code of federal regulations

LSA

List of CFR Sections Affected

August 1992

Save this issue for Title 38 (Annual)

Editor's Note:
Please retain this issue of the **LSA** until you receive the 1992 editions of title 38 (parts 0–17 and parts 18–end) of the Code of Federal Regulations. The 1992 revision will include amendments promulgated during the period of July 1, 1991 through September 1, 1992. This **LSA** contains all amendments promulgated since the July 1, 1991 revision. These amendments will not be included in the September, 1992 issue of the **LSA**.

United States
Government
Printing Office
SUPERINTENDENT
OF DOCUMENTS
Washington, DC 20402

OFFICIAL BUSINESS
Penalty for private use, $300

SECOND CLASS NEWSPAPER

Postage and Fees Paid
U.S. Government Printing Office
(ISSN 0097-6326)

**********5-DIGIT 48106
A FR SERIA300S NOV 92 R
SERIALS PROCESSING
UNIV MICROFILMS INTL
300 N ZEEB RD
ANN ARBOR MI 48106

code of federal regulations

LSA

List of CFR Sections Affected

August 1992

Title 1-16
Changes January 2, 1992
through August 31, 1992

Title 17-27
Changes April 1, 1992
through August 31, 1992

Title 28-41
Changes July 1, 1992
through August 31, 1992

Title 42-50
Changes October 1, 1991
through August 31, 1992

LSA—LIST OF CFR SECTIONS AFFECTED

The LSA (List of CFR Sections Affected) is a monthly publication designed to lead users of the Code of Federal Regulations (CFR) to amendatory actions published in the Federal Register (FR). It should be shelved with current CFR volumes. Entries are by CFR title, chapter, part, and section. Proposed rules are listed at the end of appropriate titles.

HOW TO USE THIS FINDING AID

The CFR is revised annually according to the following schedule:

Titles 1-16—as of Jan. 1
17-27—as of April 1
28-41—as of July 1
42-50—as of Oct. 1

To bring these regulations up to date, consult the most recent LSA for any changes, additions, or removals published after the revision date of the volume you are using. Then check the CUMULATIVE LIST OF PARTS AFFECTED appearing in the Reader Aids of the latest Federal Register for less detailed but timely changes published after the final date included in this publication.

Boldface page numbers under a particular title indicate that the page numbers span 2 years. **Boldface** is used to distinguish the current year from the previous year.

Cite a page reference from this publication using the volume number (i.e. 57 FR for 1992) and the page number. Example: 24727 cite as 57 FR 24727. For your convenience, the volume number has been included in the Table of Federal Register Issue Pages and Dates.

ISSUES TO BE SAVED

There is no single annual issue of the LSA. Four ANNUAL ISSUES must be saved; the DECEMBER issue is the ANNUAL for Titles 1-16; the MARCH issue is the ANNUAL for Titles 17-27; the JUNE issue is the ANNUAL for Titles 28-41; the SEPTEMBER issue is the ANNUAL for Titles 42-50. ANNUAL ISSUES to be saved are clearly designated on the cover.

PARALLEL TABLE OF AUTHORITIES AND RULES

Following Title 50 is an update to Table I—Parallel Table of Authorities and Rules found in the CFR Index and Finding Aids. This table contains authority citations added to or removed from Table I as a result of documents published in the Federal Register since January 1, 1992.

TABLE OF FEDERAL REGISTER ISSUE PAGES AND DATES

A table is included at the end of this publication which identifies the volume number, the inclusive page numbers, and the corresponding Federal Register issue dates for the period covered.

INDEXES

An INDEX to the daily Federal Register is published monthly and is cumulated for 12 months. A separate volume, the CFR Index and Finding Aids to the entire Code of Federal Regulations, is revised as of January 1 each year.

INQUIRIES AND SUGGESTIONS

Jim Wickliffe was Chief Editor of the LSA. The LSA was prepared under the direction of Richard L. Claypoole, assisted by Laurice Clark. INQUIRIES, telephone 202-523-5227.

SUGGESTIONS concerning this and other publications of the Office are welcomed. Please send your suggestions to Martha L. Girard, Director, Office of the Federal Register, National Archives and Records Administration, Washington, DC 20408.

(Comprising a Complete CFR Set)

Title	Stock Number	Price	Revision Date
1, 2 (2 Reserved)	(869-017-00001-9)	$13.00	Jan. 1, 1992
3 (1990 Compilation and Parts 100 and 101)	(869-017-00002-7)	17.00	[1] Jan. 1, 1992
4	(869-017-00003-5)	16.00	Jan. 1, 1992
5 Parts:			
1-699	(869-017-00004-3)	18.00	Jan. 1, 1992
700-1199	(869-017-00005-1)	14.00	Jan. 1, 1992
1200-End, 6 (6 Reserved)	(869-017-00006-0)	19.00	Jan. 1, 1992
7 Parts:			
0-26	(869-017-00007-8)	17.00	Jan. 1, 1992
27-45	(869-017-00008-6)	12.00	Jan. 1, 1992
46-51	(869-017-00009-4)	18.00	Jan. 1, 1992
52	(869-017-00010-8)	24.00	Jan. 1, 1992
53-209	(869-017-00011-6)	19.00	Jan. 1, 1992
210-299	(869-017-00012-4)	26.00	Jan. 1, 1992
300-399	(869-017-00013-2)	13.00	Jan. 1, 1992
400-699	(869-017-00014-1)	15.00	Jan. 1, 1992
700-899	(869-017-00015-9)	18.00	Jan. 1, 1992
900-999	(869-017-00016-7)	29.00	Jan. 1, 1992
1000-1059	(869-017-00017-5)	17.00	Jan. 1, 1992
1060-1119	(869-017-00018-3)	13.00	Jan. 1, 1992
1120-1199	(869-017-00019-1)	9.50	Jan. 1, 1992
1200-1499	(869-017-00020-5)	22.00	Jan. 1, 1992
1500-1899	(869-017-00021-3)	15.00	Jan. 1, 1992
1900-1939	(869-017-00022-1)	11.00	Jan. 1, 1992
1940-1949	(869-017-00023-0)	23.00	Jan. 1, 1992
1950-1999	(869-017-00024-8)	26.00	Jan. 1, 1992
2000-End	(869-017-00025-6)	11.00	Jan. 1, 1992
8	(869-017-00026-4)	17.00	Jan. 1, 1992
9 Parts:			
1-199	(869-017-00027-2)	23.00	Jan. 1, 1992
200-End	(869-017-00028-1)	18.00	Jan. 1, 1992
10 Parts:			
0-50	(869-017-00029-9)	19.00	Jan. 1, 1992
51-199	(869-017-00030-2)	18.00	Jan. 1, 1992
200-399	(869-017-00031-1)	13.00	[4] Jan. 1, 1987
400-499	(869-017-00032-9)	20.00	Jan. 1, 1992
500-End	(869-017-00033-7)	28.00	Jan. 1, 1992
11	(869-017-00034-5)	12.00	Jan. 1, 1992
12 Parts:			
1-199	(869-017-00035-3)	13.00	Jan. 1, 1992
200-219	(869-017-00036-1)	13.00	Jan. 1, 1992
220-299	(869-017-00037-0)	22.00	Jan. 1, 1992
300-499	(869-017-00038-8)	18.00	Jan. 1, 1992
500-599	(869-017-00039-6)	17.00	Jan. 1, 1992
600-End	(869-017-00040-0)	22.00	Jan. 1, 1992
13	(869-017-00041-8)	25.00	Jan. 1, 1992
14 Parts:			
1-59	(869-017-00042-6)	25.00	Jan. 1, 1992
60-139	(869-017-00043-4)	22.00	Jan. 1, 1992
140-199	(869-017-00044-2)	11.00	Jan. 1, 1992

Footnotes at end of table.

(Comprising a Complete CFR Set)

Title	Stock Number	Price	Revision Date
200-1199	(869-017-00045-1)	20.00	Jan. 1, 1992
1200-End	(869-017-00046-9)	14.00	Jan. 1, 1992
15 Parts:			
0-299	(869-017-00047-7)	13.00	Jan. 1, 1992
300-799	(869-017-00048-5)	21.00	Jan. 1, 1992
800-End	(869-017-00049-3)	17.00	Jan. 1, 1992
16 Parts:			
0-149	(869-017-00050-7)	6.00	Jan. 1, 1992
150-999	(869-017-00051-5)	14.00	Jan. 1, 1992
1000-End	(869-017-00052-3)	20.00	Jan. 1, 1992
17 Parts:			
1-199	(869-017-00054-0)	15.00	Apr. 1, 1992
200-239	(869-017-00055-8)	17.00	Apr. 1, 1992
240-End	(869-017-00056-6)	24.00	Apr. 1, 1992
18 Parts:			
1-149	(869-017-00057-4)	16.00	Apr. 1, 1992
150-279	(869-017-00058-2)	19.00	Apr. 1, 1992
280-399	(869-017-00059-1)	14.00	Apr. 1, 1992
400-End	(869-017-00060-4)	9.50	Apr. 1, 1992
19 Parts:			
1-199	(869-017-00061-2)	28.00	Apr. 1, 1992
200-End	(869-017-00062-1)	9.50	Apr. 1, 1992
20 Parts:			
1-399	(869-017-00063-9)	16.00	Apr. 1, 1992
400-499	(869-017-00064-7)	31.00	Apr. 1, 1992
500-End	(869-017-00065-5)	27.00	Apr. 1, 1992
21 Parts:			
1-99	(869-017-00066-3)	13.00	Apr. 1, 1992
100-169	(869-017-00067-1)	14.00	Apr. 1, 1992
170-199	(869-017-00068-0)	18.00	Apr. 1, 1992
200-299	(869-017-00069-8)	5.50	Apr. 1, 1992
300-499	(869-017-00070-1)	29.00	Apr. 1, 1992
500-599	(869-017-00071-0)	21.00	Apr. 1, 1992
600-799	(869-017-00072-8)	7.00	Apr. 1, 1992
800-1299	(869-017-00073-6)	18.00	Apr. 1, 1992
1300-End	(869-017-00074-4)	9.00	Apr. 1, 1992
22 Parts:			
1-299	(869-017-00075-2)	26.00	Apr. 1, 1992
300-End	(869-017-00076-1)	19.00	Apr. 1, 1992
23	(869-017-00077-9)	19.00	Apr. 1, 1992
24 Parts:			
0-199	(869-017-00078-7)	34.00	Apr. 1, 1992
200-499	(869-017-00079-5)	32.00	Apr. 1, 1992
500-699	(869-017-00080-0)	13.00	Apr. 1, 1992
700-1699	(869-017-00081-7)	34.00	Apr. 1, 1992
1700-End	(869-017-00082-5)	13.00	Apr. 1, 1992
25	(869-017-00083-3)	25.00	Apr. 1, 1992
26 Parts:			
§§ 1.0-1-1.60	(869-017-00084-1)	17.00	Apr. 1, 1992
§§ 1.61-1.169	(869-017-00085-0)	33.00	Apr. 1, 1992
§§ 1.170-1.300	(869-017-00086-8)	19.00	Apr. 1, 1992
§§ 1.301-1.400	(869-017-00087-6)	17.00	Apr. 1, 1992
§§ 1.401-1.500	(869-017-00088-4)	38.00	Apr. 1, 1992

Footnotes at end of table.

(Comprising a Complete CFR Set)

Title	Stock Number	Price	Revision Date
§§ 1.501-1.640	(869-017-00089-2)	19.00	Apr. 1, 1992
§§ 1.641-1.850	(869-017-00090-6)	19.00	Apr. 1, 1992
§§ 1.851-1.907	(869-017-00091-4)	23.00	Apr. 1, 1992
§§ 1.908-1.1000	(869-017-00092-2)	26.00	Apr. 1, 1992
§§ 1.1001-1.1400	(869-017-00093-1)	19.00	Apr. 1,1992
§§ 1.1401-End	(867-017-00094-9)	26.00	Apr. 1, 1992
2-29	(869-017-00095-7)	22.00	Apr. 1, 1992
30-39	(869-017-00096-5)	15.00	Apr. 1, 1992
40-49	(869-017-00097-3)	12.00	Apr. 1, 1992
50-299	(869-017-00098-1)	15.00	Apr. 1, 1992
300-499	(869-017-00099-0)	20.00	Apr. 1, 1992
500-599	(869-017-00100-7)	6.00	[5] Apr. 1, 1990
600-End	(869-017-00101-5)	6.50	Apr. 1, 1992
27 Parts:			
1-199	(869-017-00102-3)	34.00	Apr. 1, 1992
200-End	(869-017-00103-1)	11.00	Apr. 1, 1992
28	(869-013-00104-4)	28.00	July 1, 1991
29 Parts:			
0-99	(869-017-00105-8)	19.00	July 1, 1992
100-499	(869-017-00106-6)	9.00	July 1, 1992
500-899	(869-013-00107-9)	27.00	July 1, 1991
900-1899	(869-013-00108-7)	12.00	July 1, 1991
1900-1910 (§§ 1901.1 to 1910.999)	(869-013-00109-5)	24.00	July 1, 1991
1910 (§§ 1910.1000 to end)	(869-013-00110-9)	14.00	July 1, 1991
1911-1925	(869-013-00111-7)	9.00	[6] July 1, 1989
1926	(869-013-00112-5)	12.00	July 1, 1991
1927-End	(869-013-00113-3)	25.00	July 1, 1991
30 Parts:			
1-199	(869-013-00114-1)	22.00	July 1, 1991
200-699	(869-013-00115-0)	15.00	July 1, 1991
700-End	(869-013-00116-8)	21.00	July 1, 1991
31 Parts:			
0-199	(869-013-00117-6)	15.00	July 1, 1991
200-End	(869-013-00118-4)	20.00	July 1, 1991
32 Parts:			
1-39, Vol. I		15.00	[2] July 1, 1984
1-39, Vol. II		19.00	[2] July 1, 1984
1-39, Vol. III		18.00	[2] July 1, 1984
1-189	(869-013-00119-2)	25.00	July 1, 1991
190-399	(869-013-00120-6)	29.00	July 1, 1991
400-629	(869-013-00121-4)	26.00	July 1, 1991
630-699	(869-013-00122-2)	14.00	July 1, 1991
700-799	(869-013-00123-1)	17.00	July 1, 1991
800-End	(869-017-00124-4)	20.00	July 1, 1992
33 Parts:			
1-124	(869-013-00125-7)	15.00	July 1, 1991
125-199	(869-013-00126-5)	18.00	July 1, 1991
200-End	(869-017-00127-9)	23.00	July 1, 1992
34 Parts:			
1-299	(869-013-00128-1)	24.00	July 1, 1991
300-399	(869-013-00129-0)	14.00	July 1, 1991
400-End	(869-013-00130-3)	26.00	July 1, 1991

Footnotes at end of table.

(Comprising a Complete CFR Set)

Title	Stock Number	Price	Revision Date
35	(869-013-00131-1)	10.00	July 1, 1991
36 Parts:			
1-199	(869-017-00132-5)	15.00	July 1, 1992
200-End	(869-013-00133-8)	26.00	July 1, 1991
37	(869-013-00134-6)	15.00	July 1, 1991
38 Parts:			
0-17	(869-013-00135-4)	24.00	July 1, 1991
18-End	(869-013-00136-2)	22.00	July 1, 1991
39	(869-017-00137-6)	16.00	July 1, 1992
40 Parts:			
1-51	(869-013-00138-9)	27.00	July 1, 1991
52	(869-013-00139-7)	28.00	July 1, 1991
53-60	(869-013-00140-1)	31.00	July 1, 1991
61-80	(869-013-00141-9)	14.00	July 1, 1991
81-85	(869-013-00142-7)	11.00	July 1, 1991
86-99	(869-013-00143-5)	29.00	July 1, 1991
100-149	(869-013-00144-3)	30.00	July 1, 1991
150-189	(869-013-00145-1)	20.00	July 1, 1991
190-259	(869-013-00146-0)	13.00	July 1, 1991
260-299	(869-013-00147-8)	31.00	July 1, 1991
300-399	(869-013-00148-6)	13.00	July 1, 1991
400-424	(869-013-00149-4)	23.00	July 1, 1991
425-699	(869-013-00150-8)	23.00	[6] July 1, 1989
700-789	(869-013-00151-6)	20.00	July 1, 1991
790-End	(869-013-00152-4)	22.00	July 1, 1991
41 Chapters:			
1, 1-1 to 1-10		13.00	[3] July 1, 1984
1, 1-11 to Appendix, 2 (2 Reserved)		13.00	[3] July 1, 1984
3-6		14.00	[3] July 1, 1984
7		6.00	[3] July 1, 1984
8		4.50	[3] July 1, 1984
9		13.00	[3] July 1, 1984
10-17		9.50	[3] July 1, 1984
18, Vol. I, Parts 1-5		13.00	[3] July 1, 1984
18, Vol. II, Parts 6-19		13.00	[3] July 1, 1984
18, Vol. III, Parts 20-52		13.00	[3] July 1, 1984
19-100		13.00	[3] July 1, 1984
1-100	(869-013-00153-2)	8.50	[7] July 1, 1990
101	(869-013-00154-1)	22.00	July 1, 1991
102-200	(869-013-00155-9)	11.00	July 1, 1991
201-End	(869-013-00156-7)	10.00	July 1, 1991
42 Parts:			
1-60	(869-013-00157-5)	17.00	Oct. 1, 1991
61-399	(869-013-00158-3)	5.50	Oct. 1, 1991
400-429	(869-013-00159-1)	21.00	Oct. 1, 1991
430-End	(869-013-00160-5)	26.00	Oct. 1, 1991
43 Parts:			
1-999	(869-013-00161-3)	20.00	Oct. 1, 1991
1000-3999	(869-013-00162-1)	26.00	Oct. 1, 1991
4000-End	(869-013-00163-0)	12.00	Oct. 1, 1991
44	(869-013-00164-8)	22.00	Oct. 1, 1991

Footnotes at end of table.

(Comprising a Complete CFR Set)

Title	Stock Number	Price	Revision Date
45 Parts:			
1-199	(869-013-00165-6)	18.00	Oct. 1, 1991
200-499	(869-013-00166-4)	12.00	Oct. 1, 1991
500-1199	(869-013-00167-2)	26.00	Oct. 1, 1991
1200-End	(869-013-00168-1)	19.00	Oct. 1, 1991
46 Parts:			
1-40	(869-013-00169-9)	15.00	Oct. 1, 1991
41-69	(869-013-00170-2)	14.00	Oct. 1, 1991
70-89	(869-013-00171-1)	7.00	Oct. 1, 1991
90-139	(869-013-00172-9)	12.00	Oct. 1, 1991
140-155	(869-013-00173-7)	13.00	Oct. 1, 1991
156-165	(869-013-00174-5)	14.00	Oct. 1, 1991
166-199	(869-013-00175-3)	14.00	Oct. 1, 1991
200-499	(869-013-00176-1)	20.00	Oct. 1, 1991
500-End	(869-013-00177-0)	11.00	Oct. 1, 1991
47 Parts:			
0-19	(869-013-00178-8)	19.00	Oct. 1, 1991
20-39	(869-013-00179-6)	19.00	Oct. 1, 1991
40-69	(869-013-00180-0)	10.00	Oct. 1, 1991
70-79	(869-013-00181-8)	18.00	Oct. 1, 1991
80-End	(869-013-00182-6)	20.00	Oct. 1, 1991
48 Chapters:			
1 (Parts 1-51)	(869-013-00183-4)	31.00	Oct. 1, 1991
1 (Parts 52-99)	(869-013-00184-2)	19.00	Oct. 1, 1991
2 (Parts 201-251)	(869-013-00185-1)	13.00	Oct. 1, 1991
2 (Parts 252-299)	(869-013-00186-9)	10.00	Oct. 1, 1991
3-6	(869-013-00187-7)	19.00	Oct. 1, 1991
7-14	(869-013-00188-4)	26.00	Oct. 1, 1991
15-End	(869-013-00189-3)	30.00	Oct. 1, 1991
49 Parts:			
1-99	(869-013-00190-7)	20.00	Oct. 1, 1991
100-177	(869-013-00191-5)	23.00	Oct. 1, 1991
178-199	(869-013-00192-1)	17.00	Oct. 1, 1991
200-399	(869-013-00193-1)	22.00	Oct. 1, 1991
400-999	(869-013-00194-0)	27.00	Oct. 1, 1991
1000-1199	(869-013-00195-8)	17.00	Oct. 1, 1991
1200-End	(869-013-00196-6)	19.00	Oct. 1, 1991
50 Parts:			
1-199	(869-013-00197-4)	21.00	Oct. 1, 1991
200-599	(869-013-00198-2)	17.00	Oct. 1, 1991
600-End	(869-013-00199-1)	15.00	Oct. 1, 1991
CFR Index and Finding Aids	(869-017-00053-7)	31.00	Jan. 1, 1992
Complete 1992 CFR set		620.00	1992
Microfiche CFR Edition:			
Complete set (one-time mailing)		185.00	1989
Complete set (one-time mailing)		188.00	1990
Subscription (mailed as issued)		188.00	1991
Subscription (mailed as issued)		188.00	1992
Individual copies		2.00	1992

Footnotes at end of table.

[1] Because title 3 is an annual compilation, this volume and all previous volumes should be retained as a permanent reference source.

[2] The July 1, 1985 edition of 32 CFR parts 1—189 contains a note only for parts 1—39 inclusive. For the full text of the Defense Acquisition Regulations in parts 1—39, consult the three CFR volumes issued as of July 1, 1984, containing those parts.

[3] The July 1, 1985 edition of 41 CFR chapters 1—100 contains a note only for chapters 1 to 49 inclusive. For the full text of procurement regulations in chapters 1 to 49, consult the three CFR volumes issued as of July 1, 1984 containing those chapters.

[4] No amendments to this volume were promulgated during the period January 1, 1987 through December 31, 1991. The CFR volume issued as of January 1, 1987 should be retained.

[5] No amendments to this volume were promulgated during the period April 1, 1990 through March 30, 1991. The CFR volume issued as of April 1, 1990 should be retained.

[6] No amendments to this volume were promulgated during the period July 1, 1989 through June 30, 1991. The CFR volume issue as of July 1, 1989 should be retained.

[7] No amendments to this volume were promulgated during the period July 1, 1990 through June 30, 1991. The CFR volume issued as of July 1, 1990 should be retained.

Order from Superintendent of Documents, Attn: New Orders, PO Box 371954, Pittsburgh, PA 15250-7954. Charge orders (VISA, MasterCard, or GPO Deposit Account) may be telephoned to the GPO order desk at (202) 783-3238 from 8:00 a.m. to 4:00 p.m. eastern time, Monday-Friday (except holidays).

Other Related Publications

Title	*Price*		*Revision Date*
Federal Register:			
Yearly subscription	340.00		
Individual copies	1.50		daily
Federal Register Document Drafting Handbook	5.50		1991
Guide to Record Retention Requirements in the Code of Federal Regulations	15.00		Jan. 1, 1992
List of Sections Affected, 1949–1963	Out of print		1966
List of CFR Sections Affected, 1964–1972			
(Titles 1 through 27) Vol. I	Out of print		1980
(Titles 28 through 50) Vol. II	Out of print		1980
List of CFR Sections Affected, 1973–1985			
(Titles 1 through 16) Vol. I	27.00		1990
(Titles 17 through 27) Vol. II	25.00		1990
(Titles 28 through 41) Vol. III	28.00		1990
(Titles 42 through 50) Vol. IV	25.00		1990
LSA (List of CFR Sections Affected):			
Yearly subscription	21.00		
Individual copies	1.50		monthly
Federal Register Index:			
Yearly subscription	19.00		
Individual copies	1.50		monthly
CFR Index and Finding Aids	30.00		annual

CHANGES JANUARY 2, 1992 THROUGH AUGUST 31, 1992

TITLE 1—GENERAL PROVISIONS

Chapter I—Office of the Federal Register (Parts 50—299)

Page

51 Technical amendment; incorporation by reference..... 31947

Chapter III—Administrative Conference of the United States (Parts 300—399)

305.92—1 Added..... 30102
305.92—2 Added..... 30103
305.92—3 Added..... 30104
305.92—4 Added..... 30106
305.92—5 Added..... 30108
Corrected..... 32881
305.92—6 Added..... 30110

Title 1—*Proposed Rules:*

1 ..... 859, 860
305 13667
425 14669

TITLE 3—THE PRESIDENT

Proclamations

4865 *See* EO 12807..... 23133
6399 1365
6400 2429
6401 2671
6402 4833
See Presidential Determination 92-11 of Jan. 28, 1992..... 5787
6403 5973
6404 6065
6405 6787
6406 7313
6407 7873
6408 8255
6409 8395
6410 8835
6411 9041
6412 9645
6413 9647
6414 9971
6415 10119
6416 10413
6417 10737
6418 12693
6419 12865

Page

6420 12989
6421 13265
6422 13621
6423 17845
6424 18795
6425 19067
6426 19357
6427 19359
See EO 12804..... 19361
6428 19363
6429 19371
6430 20191
6431 20391
6432 20393
6433 20395
6434 20397
6435 20631
6436 21347
6437 21349
6438 21583
6439 21585
6440 21587
6441 21721
6442 22143
6443 24179
6444 24935
6445 26921
6446 26969
6447 26981
6448 27345
6449 28033
6450 28579
6451 28581
6452 29429
6453 29625
6454 29629
6455 30069
6456 30097
6457 31627
6458 31945
6459 32413
6460 32877
6461 33423
6462 33857
6463 36349
6464 36887
6465 39095
6466 39097

Executive Orders

Aug. 31, 1917 Revoked in part by PLO 6922..... 4856
5327 Modified by PLO 6926 of April 21, 1992..... 19092

CHANGES JANUARY 2, 1992 THROUGH AUGUST 31, 1992

TITLE 3 Executive Orders—Con. Page

Revoked in part by PLO 6934 28637
8597 Revoked by PLO 6939 of July 22, 1992 35467
10879 Superseded by EO 12793 10281
12049 Superseded by EO 12788 2213
12193 *See* EO 12791 8717
12291 *See* EO 12803 19063
12295 *See* EO 12791 8717
12324 Revoked by EO 12807 23133
12351 *See* EO 12791 8717
12409 *See* EO 12791 8717
12438 Revoked by EO 12797 11671
12463 *See* EO 12791 8717
12498 *See* EO 12803 19063
12506 *See* EO 12791 8717
12514 Revoked by EO 12737 517
12543 *See* EO 12801 14319
12554 *See* EO 12791 8717
12587 *See* EO 12791 8717
12625 Revoked by EO 12805 20627
12629 *See* EO 12791 8717
12670 *See* EO 12791 8717
12706 *See* EO 12791 8717
12722 *See* Notice of July 21, 1992 32875
12724 *See* Notice of July 21, 1992 32875
12753 Superseded by EO 12791 8717
12754 Amended by EO 12790 8057
12787 517
12788 2213
12789 5225
12790 8057
12791 8717
12792 9165
12793 10281
12794 11417
12795 11421
12796 11423
12797 11671
12798 12175
12799 12401
12800 12985
Corrected 13413
12801 14319
12802 14321
12803 19063
12804 19361
12805 20627
12806 21989
12807 23133

Page

12808 23299
See EO 12810 24347
12809 23925
12810 23437
12811 28585
12812 32879
12813 34851

Administrative Orders

Memorandums:

Dec. 27, 1991 1069
Jan. 21, 1992 3111
Feb. 10, 1992 ..... 5365, 5367, 24345
Feb. 13, 1992 6663
Feb. 18, 1992 7531
Mar. 20, 1992 11554
May 18, 1992 22409
June 15, 1992 ..... 27135, 27137

Notices:

July 21, 1992 32875

Presidential Determinations:

No. 85-14 of July 1, 1985 *See* Presidential Determination No. 92-41 of August 17, 1992 38235
No. 91-36 of May 29, 1991 *See* Presidential Determination No. 92-29 of June 2, 1992 24539
No. 92-9 of Dec. 16, 1991 329
No. 92-10 of Dec. 30, 1991 1071
No. 92-11 of Jan. 28, 1992 5787
See Proc. 6402 4833
No. 92-12 of Jan. 31, 1992 19077
No. 92-13 of Feb. 4, 1992 5789
No. 92-14 of Feb. 10, 1992 6659
No. 92-15 of Feb. 18, 1992 7315
No. 92-16 of Feb. 18, 1992 7317
No. 92-17 of Feb. 26, 1992 8569
No. 92-18 of Feb. 28, 1992 8571
No. 92-19 of Mar. 16, 1992 11553
No. 92-20 of Apr. 3, 1992 13623
No. 92-21 of Apr. 10, 1992 12863
No. 92-22 of Apr. 22, 1992 15217
No. 92-23 of Apr. 27, 1992 22145
No. 92-24 of Apr. 27, 1992 20025
No. 92-25 of May 6, 1992 22147
No. 92-27 of May 26, 1992 24925
No. 92-28 of May 26, 1992 24927
No. 92-29 of June 2, 1992 24539
No. 92-30 of June 3, 1992 24929
No. 92-31 of June 3, 1992 24931
No. 92-32 of June 3, 1992 24933
No. 92-33 of June 15, 1992 28583
No. 92-34 of June 22, 1992 30099

CHANGES JANUARY 2, 1992 THROUGH AUGUST 31, 1992

Page
No. 92-35 of June 30, 1992 33421
No. 92-36 of July 21, 1992 33623
No. 92-37 of Aug. 3, 1992 36587
No. 92-38 of Aug. 11, 1992 38577
No. 92-41 of Aug. 17, 1992 38235

TITLE 4—ACCOUNTS

Chapter I—General Accounting Office (Parts 1—99)

22 Removed.....31272
30.1 (b) redesignated as (c); new (b) added.....31272
Corrected..... 33392

Chapter III—General Accounting Office (CASB) (Parts 300—499)

Chapter III Removed.....14152

TITLE 5—ADMINISTRATIVE PERSONNEL

Chapter I—Office of Personnel Management (Parts 1—1199)

9 Removal at 56 FR 18660 confirmed.....10123
212.301 Amended..... 10123
213 Authority citation revised.....17847
213.3102 (j) revised..... 17847
213.3202 Regulation at 56 FR 18661 confirmed..... 10123
213.3301—213.3302 Regulation at 56 FR 18660 confirmed.....10123
213.3301b Regulation at 56 FR 18660 confirmed..... 10123
214.201 Regulation at 56 FR 18661 confirmed..... 10123
294 Authority citation revised.....32150
294.106 Revised..... 32150
294.107 (b) and (c) revised.....32150
294.111 (b) revised..... 32150
294.112 Added.....32150
297.501 (b)(8) heading revised and existing text redesignated as (b)(8)(i); (b)(8)(ii) added..... 20956
300.301 Removal at 56 FR 18661 confirmed..... 10123
300.402 Revised..... 10124
305 Removal at 56 FR 18661 confirmed.....10123

Page
317 Regulation at 56 FR 18661 confirmed.....10123
317.901 (c)(1)(ii) revised.....10124
319 Regulation at 56 FR 18661 confirmed.....10123
319.102 Revised..... 10124
330.203 (a)(3) and (b) revised; interim.....21890
330.302 (a) revised; interim..... 21890
330.303 (b)(4)(i) revised; interim..... 21890
330.307 (a)(2) and (b) revised; interim.....21890
335.102 Introductory text, (a), and (f)(2) revised.....10124
338.101 (b) revised..... 10124
351.802 (b) revised..... 32685
351.803 (b) revised..... 32685
351.807 Added.....21890
352.307 (b) revised..... 10124
352.703 (b)(3) revised..... 10124
352.803 (c)(2), (3) and (d)(3) revised; (c)(4) and (d)(4) removed; (d)(2) amended; (d)(5) redesignated as (d)(4).....10124
352.904 (b)(3) revised..... 10125
353.305 Regulation at 56 FR 18662 confirmed..... 10123
359.406 (b) revised..... 10125
359.503 (b) revised..... 10125
359.701 (a)(2) removed; (a)(3) and (4) redesignated as (a)(2) and (3); new (a)(2) revised.....10125
410 Authority citation revised.....19517
410.511 Added.....19517
430.202 (c) revised.....14638
430.204 (h) revised; (i) through (k) redesignated as (j) through (l); new (i) added.....7321
430.403 (c) revised.....14638
430.404 Amended; interim.....23044
430.405 (b), (d)(1),(e), (g), (i) introductory text, (1), (j)(1) and (2) revised; interim..... 23044
430.406 (c), (d)(1) and (e) revised; interim.....23044
430.407 (b) revised; interim.....23045
430.504 (c) revised.....14638
432.102 (f)(13) revised; (f)(14) removed; (f)(15) redesignated as (f)(14)..... 10125

CHANGES JANUARY 2, 1992 THROUGH AUGUST 31, 1992

TITLE 5 Chapter I—Con. Page

(c)(3) and (f)(12) revised; (c)(4) removed; (c)(5) redesignated as (c)(4); interim..... 20042
432.103 (a), (d), (e) and (i) revised; (j) added; interim..... 23045
432.105 Revised; interim..... 23045
432.107 (a)(1), (2) and (4)(i)(A) revised; interim..... 23045
432.108 (a)(2) and (3), (b)(1)(ii) and (iii) revised; (a)(4) and (b)(1)(iv) added; interim..... 20043
451 Authority citation revised..... 14638
451.306 (a) revised..... 14638
530 Authority citation revised..... 3114
530.202 Amended; interim..... 3114
530.203 (d) through (f) revised; (g) added; interim..... 3114
530.204 (d) removed; interim..... 3115
530.206 Added; interim..... 3115
530.307 (a) removed; (b), (c) and (d) redesignated as (a), (b) and (c)..... 26604
531 Authority citation revised..... 2432, 12404, 32152
531.101 Amended..... 2432
(c) amended..... 32152
531.102 (b) revised..... 32153
531.202 (g) through (l) redesignated as (h) through (m); new (g) added; interim..... 12404
531.203 (d)(2)(v) amended; (d)(2)(vi) redesignated as (d)(2)(vii); new (d)(2)(vi) added..... 3712
531.205 Heading, (a) introductory text and (b) revised..... 2432
531.206 Added; interim..... 12404
531.301—531.306 (Subpart C) Added..... 2432
531.406 (a) amended..... 3712
(b)(3) added; interim..... 12404
531.407 (c)(5) and (6) amended; (c)(7) added..... 3712
531.414 Added..... 3712
532.201—532.283 (Subpart B) Regulations at 56 FR 63865 confirmed..... 35745
532.211 (d)(2) redesignated as (d)(3); new (d)(2) added..... 29783
532.219 (c) revised..... 29783
Appendix C amended..... 19791

Page

532.201—532.283 (Subpart B) Appendix D regulation at 56 FR 15274 confirmed..... 7533
Appendix A amended..... 30635
534.301 (Subpart C) Removal at 56 FR 18662 confirmed..... 10123
534.402 Regulation at 56 FR 18662 confirmed..... 10123
534.403 (f) revised..... 10125
534.501—534.506 (Subpart E) Regulation at 56 FR 18662 confirmed..... 10123
534.501 (a)(1) and (b)(1) revised..... 10125
534.503 (c) revised..... 10125
534.505 (b) revised..... 10125
536 Authority citation revised..... 12404
536.102 Regulation at 56 FR 18662 confirmed..... 10123
536.103 (c)(1) and (3) revised; interim..... 12404
536.104 (c) added; interim..... 12404
536.105 Regulation at 56 FR 18663 confirmed..... 10123
536.202 (c) added..... 3712
536.205 (f) redesignated as (g); new (f) added..... 3712
536.208 Regulation at 56 FR 18663 confirmed..... 10123
536.209 Regulation at 56 FR 18663 confirmed..... 10123
536.305 Removal at 56 FR 18663 confirmed..... 10123
540.102 Amended; interim..... 23046
540.103 (a)(3) added; interim..... 23046
540.105 (b) amended; interim..... 23046
540.107 (d)(2) revised; interim..... 23046
540.109 (b)(1)(i), (d)(2), (3) and (f) removed; (b)(1)(ii), (iii), (d)(1) and (g) through (h) redesignated as (b)(1)(i), (ii), (d) and (f) through (h); (b)(1)(i) and (i) added; new (d) revised; interim..... 23046
550.101—550.172 (Subpart A) Authority citation revised... 2434, 31630
550.101 (b)(9) revised..... 2434
550.103 (j) revised..... 2434
(r) revised; (s) added..... 31630
550.105 (b)(1) revised..... 31630
550.106 Revised..... 31630
550.107 (a) revised..... 2434

CHANGES JANUARY 2, 1992 THROUGH AUGUST 31, 1992

Page
550.111 (d)(2) revised..... 2434
550.113 (a) revised.....2434
550.114 (c) revised.....2434
550.151 Revised..... 2435
550.154 (a) introductory text revised..... 2435
550.201—550.206 (Subpart B) Authority citation revised..... 2435
550.202 Amended..... 2435
550.603 Regulation at 56 FR 6206 confirmed..... 12406
550.705 (a)(1) and (2) amended; (a)(3) added; interim.....12405
550.708 (b) and (c) amended; (d) added; interim.....12405
553 Regulation at 56 FR 6206 confirmed.....12406
553.101 Revised..... 12406
553.201 Heading and (e)(3) revised; (b)(4) added.....12406
553.202 Heading revised.....12406
553.203 Heading and (b) revised.....12406
575 Authority citation revised.....2435, 37394, 37398
575.102 (a) introductory text revised; (c) redesignated as (d); new (c) added.....37398
575.103 Amended..... 2435, 37398
575.106 (a) revised.....37398
575.108 (b) revised..... 37398
575.202 (a) introductory text revised; (c) redesignated as (d); new (c) added.....37398
575.203 Amended..... 2435, 37398
575.204 Heading, (b) and (c)(1) revised; (d) added..... 37399
575.205 (c) added.....37399
575.206 (a) revised.....37399
575.208 (b) revised..... 37399
575.302 (a) introductory text and new (d) revised; (c) redesignated as (d); new (c) added..... 37399
575.303 Amended..... 2435, 37399
575.308 (b) revised..... 37399
575.402 (a)(2) and (b) revised.....37394
575.403 Amended..... 2435
575.405 (c)(2) revised.....2435
(e) and (f) redesignated as (f) and (g); (d)(2) revised; new (e) added..... 37394
575.406 (f) amended..... 37394
591.203 Regulation at 56 FR 18663 confirmed..... 10123
(a)(5) and (6) revised; (a)(7) added..... 10126
630.211 Regulation at 56 FR 18663 confirmed..... 10123
733.124 (b) amended.....21189
735 Authority citation revised.....11804
735.106 Removed; new 735.106 redesignated from 735.107; interim.....11804
735.107 Redesiganted as 735.106; interim..... 11804
735.401—735.412 (Subpart D) Removed..... 11804
735.401—735.412 (Subpart D) Removed; interim.....11804
752.201 (b)(6) revised; (b)(7) removed; interim.....20043
752.301 Amended; interim.....20043
752.401 (c) and (d) revised; interim..... 20043
772 Added.....3712
831 Authority citation amended.....3713
Authority citation revised.....38743
831.201 (b)(5) amended; (b)(6) added..... 3713
831.603 Amended..... 33597, 33598
831.620 (b)(2)(ii) amended.....33597
831.624 (b) and (c) amended..... 33597
831.805 Added.....3713
831.1001—831.1006 (Subpart J) Added..... 38743
831.1701—831.1718 (Subpart Q) Redesignated as 838.1001—838.1018 (Subpart J)..... 33596
831.2001 Amended..... 29784
831.2003 (a) amended..... 29784
831.2009 Redesignated as 838.1010.....33596
831.2011 Added.....3713
831.2104 Regulation at 49 FR 20631 confirmed..... 32154
831.2107 Regulation at 49 FR 20631 confirmed..... 32154
831.2203 (b) revised..... 33598
838 Added.....33574
838.1001—838.1018 (Subpart J) Redesignated from 831.1701—831.1718 (Subpart Q)..... 33596
838.1001 Removed.....33596
838.1002 (c) and (d) revised.....33597
(b) and (g) amended.....33598

CHANGES JANUARY 2, 1992 THROUGH AUGUST 31, 1992

TITLE 5 Chapter I—Con. Page

838.1003 Amended.....33598
838.1004 (c)(1)(i) and (ii) amended; (e) revised.....33597
838.1006 (b) and (d)(2) amended.....33597
(c)(3) and (d)(3) amended.....33598
838.1007 (a)(1), (2), (3) and (b) amended.....33597
(c) amended.....33598
838.1009 (a)(1) and (b) amended.....33597
(a)(2) amended.....33598
838.1010 Removed; new 838.1010 redesignated from 831.2009.....33596
(e) and (f)(2)(ii) amended.....33597
(e)(2) and (g)(1) amended.....33598
838.1011 (a)(3) and (b)(2)(ii) amended.....33597
838.1012 Revised.....33597
838.1016 (a) amended.....33597, 33598
838.1002—838.1018 (Subpart J) Appendixes A and B amended.....33597
841 Authority citation amended.....3714
841.101—841.110 (Subpart A) Regulation at 52 FR 19242 confirmed.....32154
841.102 Regulation at 55 FR 14229 confirmed.....32154
841.106 (b)(2) revised.....32154
841.110 Removed.....32154
841.110 (f) amended.....33598
841.201—841.203 (Subpart B) Regulation at 52 FR 19244 confirmed.....32154
841.204 Regulations at 55 FR 994 and 41179 confirmed.....32154
841.401—841.413 (Subpart C) Regulation at 52 FR 19244 confirmed.....32154
841.506 Redesignated as 841.507; new 841.506 added.....3714
841.507 Redesignated as 841.508; new 841.507 redesignated from 841.506; (d) added.....3714
841.508 Redesignated from 841.507.....3714
841.601—841.607 (Subpart F) Regulation at 52 FR 12132 confirmed.....32154
841.604 Amended.....32155

Page

841.701—841.708 (Subpart G) Regulation at 55 FR 14229 confirmed.....14229
841.801—841.804 (Subpart H) Regulation at 52 FR 2058 confirmed.....32154
841.802 Amended.....33598
841.804 Amended.....33598
841.901—841.916 (Subpart I) Removed.....33598
841.1001—841.1008 (Subpart J) Regulation at 52 FR 5432 confirmed.....32154
842 Authority citation amended.....3714
842.105 (c) added.....3714
842.602 Amended.....33598
842.615 (b) amended.....33598
842.703 (b) revised.....33598
842.801—842.809 (Subpart H) Regulation at 52 FR 2069 confirmed.....32689
842.801 (a)(1) amended.....32689
842.802 Amended.....32689, 32690
842.803 (a), (b) and (d) revised.....32690
842.804 (a) amended.....32690
842.805 (f) amended; (g) added.....32690
842.807 Revised.....32690
842.808 (a) revised.....32691
842.809 (a) and (d) revised; (b), introductory text, (c)(1)(ii) and (c)(2)(ii) amended; (b)(1) and (2) added; (e) removed.....32691
843.102 Amended.....29784, 33599
843.203 Existing text redesignated as (a); (b) added.....29784
846 Authority citation revised.....3714
846.102 Amended.....33599
846.201 (b) revised.....3714
846.202 (a) amended.....33599
870 Authority citation revised.....3715
870.202 (c) added.....3715
870.901 (a)(4) and (b) added.....29784
890 Authority citation revised...3715, 10609, 10611, 14324, 19374
890.101 (a) amended; interim.....14324
890.102 (d) revised.....3715
890.202 Revised; interim.....14324
890.203 (b) amended.....19374

CHANGES JANUARY 2, 1992 THROUGH AUGUST 31, 1992

Page

890.204 (a) amended; interim.....14324
890.205 Added.....19374
890.301 Regulation at 56 FR 25996 confirmed..... 2979
(h), (t) and (x) revised..... 21191
890.303 (d) redesignated as (d)(1); (d)(2) and (3) added..... 21191
890.304 Regulation at 56 FR 25996 confirmed..... 2979
890.306 Regulation at 56 FR 25996 confirmed..... 2979
(l) added..... 21191
890.401 (b)(3) added..... 10609
(b)(2) revised..... 21191
890.502 Regulation at 56 FR 25996 confirmed..... 2979
(g) revised.....10611
890.503 (c)(3) revised; (c)(4) removed; (c)(5) and (6) redesignated as (c)(4) and (5); new (c)(5) amended; interim..... 14324
890.505 Revised; interim.....14324
890.802 Revised..... 33599
890.803 (a)(3)(i)(C) revised.....21192
890.805 Introductory text, (a) and (c) removed; (b), (d) and (e) redesignated as (a), (b) and (c); new (a) revised..... 21192
890.806 Regulation at 56 FR 25997 confirmed..... 2979
(a) revised.....21192
890.807 Regulation at 56 FR 25997 confirmed..... 2979
890.808 Regulation at 56 FR 25997 confirmed..... 2979
(b)(3) and (d)(1) revised.....21192
(c) amended.....33598
(b)(1) amended.....33599
890.901—890.907 (Subpart I) Added..... 10610
890.1104 (d) revised..... 21192
890.1208 (d) amended; interim..... 14325
905.306 (a) Table I and (b) Table II amended.....10613
930.210 (h) through (l) redesignated as (i) through (m); new (h) added; new (k) amended.....1369

Chapter II—Merit Systems Protection Board (Parts 1200—1299)

1201 Appendix II revised...21723, 32881

Chapter XVI—Office of Government Ethics (Parts 2600—2699)

Page

2610 Added; interim..... 33268
2633 Removed; interim..... 11804
2634 Heading and authority citation revised..... 11804
2634.101—2634.105 (Subpart A) Revised; interim..... 11804
2634.101 Corrected..... 21854
2634.105 (a), (b), (c), (e), (f), (h) through (l) and (n) corrected.....21854
2634.201—2634.205 (Subpart B) Revised; interim..... 11806
2634.201 (a) introductory text, *Example* 2 and (d)(1) corrected.....21854
2634.203 Corrected..... 21854
2634.301—2634.311 (Subpart C) Revised; interim..... 11808
2634.301 (c)(3) corrected.....21854
2634.302 (a)(1)(ii) corrected..... 21854
2634.303 (a)(1) corrected..... 21854
2634.307 (b) corrected..... 21854
2634.310 (b)(2)(ii) corrected..... 21854
2634.401—2634.408 (Subpart D) Revised; interim..... 11814
2634.403 (b)(9)(ii)(D) corrected.....21854
2634.404 (c)(9)(ii)(C) corrected.....21854
2634.501—2634.503 (Subpart E) Revised; interim..... 11821
2634.601—2634.607 (Subpart F) Revised; interim..... 11821
2634.603 (c)(3) corrected.....21854
2634.604 (b) corrected..... 21854
2634.701—2634.704 (Subpart G) Revised; interim..... 11824
2634.801—2634.805 (Subpart H) Revised; interim..... 11825
2634.803 (a) corrected..... 21855
2634.804 (b)(1) corrected..... 21855
2634.805 Corrected..... 21855
2634.901—2634.909 (Subpart I) Revised; interim..... 11826
2634.905 (c) *Example* 3 corrected.....21855
2634 Appendix A revised; interim..... 11829
Appendix B revised; interim.....11830
Appendix C added; interim.....11830
Appendix B corrected..... 21855
2635 Revised; eff. 2-3-93.....35041

CHANGES JANUARY 2, 1992 THROUGH AUGUST 31, 1992

TITLE 5 Chapter XVI—Con. Page

2636 Authority citation revised....602
2636.203 (a)(13) and *Example* 7 added; (a) *Examples* 3 and 6 revised; interim....602
2636.205 Effective date deferred....5369
2638 Authority citation revised....11890
2638.701—2638.704 (Subpart G) Added....11890
Technical correction....15219
2641 Authority citation revised....3116
2641 Appendixes A and B amended....3116
Appendix B amended....11673

Title 5—*Proposed Rules:*

297 35491
351 31332
530 26619
532 ....3032, 11586, 11920, 19820, 33130
591 32183
735 11586
831 ....120, 31333
841 120
842 ....120, 7666
843 ....120, 7666, 31333
890 ....13667, 23126

TITLE 7—AGRICULTURE

Subtitle A—Office of the Secretary of Agriculture (Parts 0—26)

1.301—1.346 (Subpart K) Redesignated as subpart L....3909
1d.7 Revised....11906
2.17 Heading revised; (l) added....19792
2.19 Heading and (g) revised; (h) added....19793
2.21 Heading revised; (h) added....19793
2.23 Heading, (a)(11) and (b) revised; (a)(1) amended; (a)(4), (5), (6), (10), (14), (16), (18), (20) and (21) removed....2217
Heading revised; (j) added....19794
2.30 Revised....9649
2.30a Revised....9654
2.35 (a) revised....11261

Page

2.41 (a) revised; (c) removed....11261
2.50 (a)(13) added....19794
2.51 Heading revised; (a)(46) added....19794
2.53 (a)(2) added....19794
2.55 Heading revised; (a)(5) added....19795
2.60 (a)(40) revised; (a)(42), (43) and (44) added....19795
2.62 (a)(19) added....19796
2.65 Heading revised; (a)(42) added....19796
2.70 Heading and (a)(11) revised; (a)(1) amended; (a)(4), (5), (6), (10), (28), (29), (31), (33), (36), (37) and (b)(2) removed....2219
Heading revised; (a)(37) added....19796
2.71 Added....2219
2.72 Heading revised; (a)(5) added....19797
2.105 Revised....9654
2.106 Revised....9654
(a)(49) revised....19797
2.107 Revised....9656
2.108 Revised....9658
2.109 Revised....9659

Chapter I—Agricultural Marketing Service (Standards, Inspections, Marketing Practices), Department of Agriculture (Parts 27—209)

28 Technical correction....34495
28.116 (a) and (c) revised....27892
28.122 Revised....27892
28.123 Revised....27892
28.148 Revised....27892
28.151 Revised....27892
28.201—28.603 (Subpart C) Authority citation revised....34497
28.401—28.451 Undesignated center heading revised; eff. 8-5-93....34497
28.401 Added; eff. 8-5-93....34497
28.402 Revised; eff. 8-5-93....34497
28.403 Revised; eff. 8-5-93....34497
28.404 Revised; eff. 8-5-93....34497
28.405 Revised; eff. 8-5-93....34497
28.406 Revised; eff. 8-5-93....34497
28.407 Revised; eff. 8-5-93....34497
28.408 Removed; eff. 8-5-93....34497
28.409 Removed; eff. 8-5-93....34497
28.410 Removed; eff. 8-5-93....34497

CHANGES JANUARY 2, 1992 THROUGH AUGUST 31, 1992

Page

28.411—28.416 Undesignated center heading added; eff. 8-5-93 34497
28.411 Revised; eff. 8-5-93 34497
28.412 Revised; eff. 8-5-93 34497
28.413 Revised; eff. 8-5-93 34497
28.414 Added; eff. 8-5-93 34497
28.415 Added; eff. 8-5-93 34498
28.416 Added; eff. 8-5-93 34498
28.420 Removed; eff. 8-5-93 34498
28.421—28.426 Undesignated center heading revised; eff. 8-5-93 34498
28.421 Revised; eff. 8-5-93 34498
28.422 Revised; eff. 8-5-93 34498
28.423 Revised; eff. 8-5-93 34498
28.424 Revised; eff. 8-5-93 34498
28.425 Revised; eff. 8-5-93 34498
28.426 Added; eff. 8-5-93 34498
28.430 Removed; eff. 8-5-93 34498
28.431—28.434 Undesignated center heading revised; eff. 8-5-93 34498
28.431 Revised; eff. 8-5-93 34498
28.432 Revised; eff. 8-5-93 34498
28.433 Revised; eff. 8-5-93 34498
28.434 Revised; eff. 8-5-93 34498
28.435 Removed; eff. 8-5-93 34498
28.441—28.442 Undesignated center heading revised; eff. 8-5-93 34498
28.441 Revised; eff. 8-5-93 34498
28.442 Revised; eff. 8-5-93 34498
28.443 Removed; eff. 8-5-93 34498
28.444 Removed; eff. 8-5-93 34498
28.451 Undesignated center heading and section revised; eff. 8-5-93 34498
28.452 Removed; eff. 8-5-93 34498
28.460 Removed; eff. 8-5-93 34498
28.461—28.480 Undesignated center heading and authority citation added; eff. 8-5-93 34498
28.461—28.467 Undesignated center heading revised; eff. 8-5-93 34498
28.461 Revised; eff. 8-5-93 34498
28.462 Revised; eff. 8-5-93 34499
28.463 Revised; eff. 8-5-93 34499
28.464 Added; eff. 8-5-93 34499
28.465 Added; eff. 8-5-93 34499
28.466 Added; eff. 8-5-93 34499
28.467 Added; eff. 8-5-93 34499
28.470 Removed; eff. 8-5-93 34499

Page

28.471 Undesignated center heading and section revised; eff. 8-5-93 34499
28.472 Removed; eff. 8-5-93 34499
28.473 Removed; eff. 8-5-93 34499
28.475 Undesignated center heading and section removed; eff. 8-5-93 34499
28.480 Revised; eff. 8-5-93 34499
28.482 Authority citation removed 34498
28.501—28.507 Authority citation revised 34499
28.525 (a) revised; (b) and (c) redesignated as (c) and (d); authority citation and new (b) added; eff. 8-5-93 34499
28.909 (b) and (c) revised 27892
28.910 (a) and (b) revised; (c) added 27892
28.911 Revised 27893
28.956 Revised 27893
29 Determination 27347
34 Removed 9034
51.835—51.845 (Subpart) Revised 1212
51.2541 Introductory text revised 1636
51.2542 (a) Tables I, II and III revised 1636
51.2547 Added 1636
52.2101—52.2111 (Subpart) Nomenclature change 2981
52.2102 (b) corrected 27895
52.2106 (a) amended; (b) and (c) revised 2982
52.2107 (b), (c) and (d) revised 2982
52.2112 Removed 2982
53.132 Revised 21341
53.136 Revised 21342
54.27 (a) and (b) amended 11427
54.123 Revised 21343
54.127 Revised 21344
58.43 Revised 2222
58.45 Revised 2222

Chapter II—Food and Nutrition Service, Department of Agriculture (Parts 210—299)

210.18 (a), (c) introductory text, (e)(1), (g)(1) introductory text, (i)(B), (j), (l) introductory text and (m) amended;

CHANGES JANUARY 2, 1992 THROUGH AUGUST 31, 1992

TITLE 7 Chapter II—Con. Page

(g)(1)(i)(A) introductory text, (*1*) (l)(1) and (3) revised; (g)(1)(i)(A)(*2*), (*3*) and (q) redesignated as (g)(1)(i)(A)(*3*), (*4*), and (r); new (g)(1)(i)(A)(*2*) and (q) added; interim 38584
210.19 (c)(2)(ii) and (d) amended; interim..... 38586
210.30 (d)(3) redesignated as (d)(4); new (d)(3) added; interim..... 38586
215.2 Amended interim 38586
215.11 (b)(2) amended; interim..... 38586
215.13 (e) revised; interim..... 38586
220.2 Amended interim 38587
220.13 (f)(2) amended; interim..... 38587
220.15 (f) revised; interim.....38587
246 Authority citation revised.....34505
246.4 (a)(19) revised.....34506
246.7 (i)(6) amended; (m)(1)(i)(C) and (3) removed; (m)(1)(i)(D) and (4) redesignated as (m)(1)(i)(C) and (3); (m)(1)(i) introductory text, (iii), (2), and new (m)(3) revised; (m)(4), (5) and (6) added..... 34506
246.10 (e)(1) amended.....34506
271 Rehearing..... 31123
271.2 Amended..... 3911
271.5 (b) revised..... 3911
272.1 (g)(124) added..... 2828
(g)(125) added..... 11248
274.3 (a) introductory text and (b) amended; (a)(4) added.....11249
274.10 (b)(1) amended.....11249
274.12 Added.....11249
275.23 (e)(10) added.....2828
276.2 (b)(7) added..... 11259
277.18 (c)(1) introductory text; (2)(ii)(A), (B), (C) and (d)(1)(v) amended.....11259
278.1 (j)(2) and (k)(1)(iii) amended; (k)(1)(iv) redesignated as (k)(1)(v); new (k)(1)(iv) added.....3912
(b)(5) redesignated as (b)(6); (q) introductory text amended; new (b)(5), (q)(1) and (2) added..... 3915
278.6 (a), (b)(1), (2)(i), (e)(1)(i), (i) introductory text and (j) amended; (i)(2)(iii) revised; (l) and (m) redesignated as (n) and (o); new (l) and (m) added..... 3912
278.9 (i) added..... 3913
278.10 Added.....11259
279.3 (a)(2) amended..... 3913
279.6 (a) amended..... 3913
279.8 (c) amended..... 3913
279.11 (c) added..... 3913

Chapter III—Animal and Plant Health Inspection Service, Department of Agriculture (Parts 300—399)

301.38-3 (a) and (b)(3) amended; (c), (d) and (e) redesignated as (d), (e) and (f); new (c) added..... 3118
301.38-6 (a) amended..... 3118
301.52 (a) revised; interim..... 31304
301.52-2a Amended; interim..... 31304
301.64 (a) and (b) amended; interim..... 521
Regulation at 57 FR 521 confirmed.....37685
301.64-1 Paragraph designations removed; amended; interim..... 521
Regulation at 57 FR 521 confirmed.....37685
301.64-3 (c) amended; interim..... 522
(c) revised; interim..... 10974
Regulation at 56 FR 46108 confirmed.....31948
Regulation at 57 FR 522 confirmed.....37685
301.64-4 Heading and introductory text revised; interim.....522
Regulation at 57 FR 522 confirmed.....37685
301.64-10 Introductory text revised; (c) and (d) added; interim..... 522
Regulation at 57 FR 522 confirmed.....37685
301.93—301.93-10 (Subpart) Removed; interim..... 31306
302 Removed.....37080
318.13-4 (c) removed; (d) and (e) redesignated as (c) and (d); new (d) amended; interim..... 31307
318.13-4g Removed; interim..... 31307

CHANGES JANUARY 2, 1992 THROUGH AUGUST 31, 1992

Page
318.13–15 Regulations at 56 FR 18501 withdrawn..... 14475
318.58–15 Regulation at 56 FR 18501 withdrawn..... 14474
319 Technical corrections.....21332
Authority citation revised..... 27898
319.37–2 (a) table amended; interim.....334
319.56–2 (h) amended.....10976
319.56–2u Added.....3120
319.56–2v Added..... 22413
319.56–2w Added..... 27898
321.2 Amended; interim.....334
321.9 (g) and (h) removed; (b) through (f) revised; interim.....334
354.2 Table amended.....37685
354.3 (a) amended; (e) redesignated as (f); new (e) added..... 769
(f)(1) amended; (g), (h) and (i) added.....770
Technical correction.....3089
354.4 (c) added.....770
Technical correction.....3089
Regulation at 56 FR 18501 withdrawn; (c) correctly designated as (a).....14475
354.5 Added.....771
Technical correction.....3089
360 Authority citation revised.....8838
360.200 (a) amended.....8838

Chapter IV—Federal Crop Insurance Corporation, Department of Agriculture (Parts 400—499)

400.161 (i) revised..... 34666
400.170 (c) revised.....34666
401 Sunset review date extended.....2007
401.111 Amended; interim.....2008
401.113 Amended; interim.....2008
401.117 Amended; interim.....2008
458 Regulation at 56 FR 30490 confirmed.....173

Chapter VII—Agricultural Stabilization and Conservation Service (Agricultural Adjustment), Department of Agriculture (Parts 700—799)

703 Added.....23914
718 Authority citation revised.....14460
718.2 Revised; interim.....14460
Regulation at 57 FR 14460 confirmed; amended..... 34203
718.3 Amended; interim.....14460
Regulation at 57 FR 14460 confirmed.....34203
718.10 (c) amended; interim.....14460
Regulation at 57 FR 14460 confirmed.....34203
718.13 Revised; interim.....14460
Regulation at 57 FR 14460 confirmed.....34203
718.22 (a) introductory text revised; interim.....14461
Regulation at 57 FR 14461 confirmed.....34203
718.40 Heading, (a), (b) and (c) revised; introductory text added; interim.....14461
Regulation at 57 FR 14461 confirmed.....34203
718.42 Heading, (b), (c), (d), (e) introductory text and (f) revised; interim.....14461
Regulation at 57 FR 14461 confirmed.....34203
719.2 Amended; interim.....14461
Regulation at 57 FR 14461 confirmed.....34203
719.8 (i) through (l) redesignated as (j) through (m); new (i) added; interim..... 14462
Regulation at 57 FR 14462 confirmed.....34203
720 Authority citation revised.....34203
720.2 Added.....34203
729.103 (b) amended.....27144
729.204 (d)(2) amended.....27144
729.212 (a)(2) and (e)(1)(iii)(B) revised..... 27144

Chapter VIII—Federal Grain Inspection Service, Department of Agriculture (Parts 800—899)

800.0 (b)(42) revised..... 3273
800.15 (b)(1) revised..... 2439
800.16 (a) revised.....2439
800.84 (c) revised; interim..... 11428
800.160 (a) revised; interim..... 11428
800.162 (d) added..... 2439
(a)(2) revised.....3273
801.12 Added.....2673

CHANGES JANUARY 2, 1992 THROUGH AUGUST 31, 1992

TITLE 7 Chapter VIII—Con. Page

810 Authority citation revised....3274
810.101 Revised....3274
810.102 (d) amended....3274
810.104 (b) amended....3274
810.107 (b) introductory text revised....3274

Chapter IX—Agricultural Marketing Service (Marketing Agreements and Orders; Fruits, Vegetables, Nuts), Department of Agriculture (Parts 900—999)

905 Budget of expenses....39102
905.306 (a) Table I amended....336
Regulation at 56 FR 55981 confirmed....1858
(a) Table I and (b) Table II amended; interim....10613
(a) Table I amended; interim....19520
Regulation at 57 FR 10613 confirmed....31090
(a) Table I corrected....31235
907 Marketing percentages....338
Limitation of handling...1217, 2436, 2829, 2984, 3918, 4699, 4837, 5976
907.118 Added....34206
910 Budget of expenses....39105
911 Budget of expenses....39102
915 Budget of expenses....39103
916.230 Added; interim....31092
915.306 (a) introductory text and (1) revised; interim....3716
Regulation at 57 FR 3716 confirmed....27348
915.332 (a)(2) Table I amended....28588
916 Limitation of handling....3920
Regulation at 57 FR 3920 confirmed....27350
916.350 Heading revised; (a) introductory text republished; (a)(3) through (8) redesignated as (a)(4) through (9); new (a)(3) added; interim....20738
916.356 Heading, (a)(1), (i), (ii) and (2) through (5) revised; (a) introductory text republished; (a)(1)(iii) through (vi) removed; interim....20738
(a)(1)(i) table corrected....31235
917.254 Added; interim....31092

Page

917.442 Heading revised; (a) introductory text text republished; (a)(3) through (9) redesignated as (a)(4) through (10); new (a)(3) added; interim....20739
917.459 Heading, (a)(1), (i), (ii), (2). (3), (4), (5) and Table I revised; (a) introductory text and (6) republished; (a)(1)(iii) through (vi) removed; interim....20739
917.461 (a)(1) revised; interim....31093
918 Budget of expenses....4148
920.20 Revised....1219
920.21 Revised....1219
920.22 Revised....1219
920.41 (a) amended....1220
921 Budget of expenses....39103
922 Budget of expenses....39103
923 Budget of expenses....39103
924 Budget of expenses....39103
925 Budget of expenses....24353
925.141 Added....24352
926 Budget of expenses....39107
927 Budget of expenses....39108
929 Budget of expenses....39100
929.10 Revised....38748
929.13 Revised....38748
929.15 Revised....38748
929.16 Removed....38748
929.17 Added....38748
929.21 Revised....38748
929.41 Revised....38748
929.45 Revised....38748
929.48 Revised....38749
929.49 (a), (b), (c) and (d) revised; (e), (f), (g) and (h) added....38749
929.50 Revised....38749
929.52 (a) revised....38750
929.55 (a) and (b) revised; (c) added....38750
929.59 Added....38750
929.60—929.63 Redesignated as 929.62—929.65....38750
929.60 Added....38750
929.61 Added....38751
929.62—929.65 Redesignated from 929.60—929.63....38750
929.65—929.75 Redesignated as 929.66—929.76....38750
929.66—929.76 Redesignated from 929.65—929.75....38750
931 Budget of expenses....39109

CHANGES JANUARY 2, 1992 THROUGH AUGUST 31, 1992

Page
932 Budget of expenses..... 24354
932.152 (f)(1), (g)(1) Table II and (g)(2) Table III revised; (h) added; interim..... 36353
932.153 Revised; interim..... 35747
944.312 (a)(1) corrected; interim..... 2674
944.401 Regulation at 56 FR 49671 confirmed..... 4149
(b)(12) revised; interim..... 35749
(b)(3) and (5) revised; interim..... 36355
945 Budget of expenses..... 38404
946 Budget of expenses..... 38405
946.336 (a)(2)(i), (ii), (b)(1) and (2) revised; (a)(2)(iii) redesignated as (a)(2)(iv); new (a)(2)(iii) added; (i) removed; interim..... 30380
947 Budget of expenses..... 39103
947.340 (e) revised; interim..... 24542
Regulation at 57 FR 24542 confirmed..... 38588
948 Budget of expenses..... 39107
948.386 (h) removed; interim..... 30382
953 Budget of expenses..... 39107
958 Budget of expenses..... 39103
959.322 Introductory text, (f)(1), (3)(i), (g) introductory text, (4) and (h) revised; (g)(5) added; (i) removed..... 28592
966.323 Introductory text revised; (f) removed; interim..... 27351
967 Budget of expenses..... 38406
971 Suspended through 7-17-95..... 31632
979 Budget of expenses..... 2675
980.1 (a)(2)(i) and (b)(1) revised; interim..... 30382
980.212 (b)(1) revised; interim..... 27352
981 Marketing percentages..... 10976
Regulation at 57 FR 10976 confirmed..... 38408
Budget of expenses..... 38410
981.441 (d)(1)(i) amended..... 30383
981.467 (d) revised.... 1859, 2985, 27353
982 Marketing percentages..... 1074
Regulation at 57 FR 1074 confirmed..... 38412
Budget of expenses..... 39103
985 Budget of expenses..... 39103
985.153 (c)(2)(i) revised; (c)(2)(ii) amended..... 28595
985.211 Added..... 28595
987.152 (a) revised; interim..... 39114

Page
989 Budget of expenses..... 1860
989.157 Regulation at 55 FR 28019 continued..... 34208
989.173 Regulation at 55 FR 28019 continued..... 34208
989.212 Revised..... 28597
989.244 Added..... 31634
993 Budget of expenses..... 38413
997.30 (d) amended..... 39114
997.40 (a)(2) amended..... 39114
998 Budget of expenses... 24354, 38415
998.100 Heading revised; interim..... 34063
998.200 Heading revised; (d) and (h)(3) amended; interim..... 34063
998.300 Heading and (z) revised; interim..... 34063

Chapter X—Agricultural—Marketing Service (Marketing Agreements and Orders; Milk), Department of Agriculture (Parts 1000—1199)

1001.40 (c)(1)(iii) revised; (d) added..... 174
1001.43 (f) added..... 174
1001.50 (d) added..... 174
1001.54 Revised..... 174
1001.61 (d) and (e) temporarily suspended..... 20958
1001.62 (c) and (d) temporarily suspended..... 20958
1004.40 (c)(1)(iii) revised; (d) added..... 175
1004.43 (d) added..... 175
1004.50 Heading revised; (g) added..... 175
1004.53 (a)(2) revised..... 175
1004.60 (k) added..... 175
1004.71 (b)(2) amended..... 175
1007.13 (b)(4) and (5) temporarily suspended through 8-31-92..... 3921
1007.32 (a) suspended; eff. 8-1-92 through 8-31-92..... 39115
1007.61 (a) suspended in part; eff. 8-1-92 through 8-31-92..... 39115
1032.7 (b) temporarily suspended in part 12-91 through 1-92
1065 Marketing percentages..... 4150
1065.6 Temporarily suspended in part through 8-31-92..... 4152

CHANGES JANUARY 2, 1992 THROUGH AUGUST 31, 1992

TITLE 7 Chapter X—Con. Page

1065.7 (b)(1) temporarily suspended in part through 8-31-92.....4152
1065.13 (d)(1) temporarily suspended through 8-31-92.....4152
1093.13 (c)(1), (2) and (4) suspended.....31309
1096.13 (d)(3) and (4) amended.....31636
1098.7 (d)(2)(ii) suspended in part.....39352
1106.6 Suspended in part.....3276
1106.7 (b)(1) suspended in part.....3276
1106.13 (d)(1) suspended.....3276
1124.40 (c)(1)(iii) revised; (d) added.....175
1124.43 (e) added.....175
1124.50 (c) revised; (d) added.....175
1124.53 Revised.....175

Chapter XI—Agricultural Marketing Service (Marketing Agreements and Orders; Miscellaneous Commodities), Department of Agriculture (Parts 1200—1299)

1205.500 (o) through (r) added.....29185
1205.505 Revised.....29186
1205.510 Revised.....29186
Revised; interim.....29432
1205.511 Revised.....29190
1205.512 (h) revised.....29190
1205.513 (k) revised.....29190
1205.514 Redesignated as 1205.516.....29190
Added.....29191
1205.515 Redesignated as 1205.517; new 1205.515 added.....29191
1205.516 Redesignated as 1205.518; new 1205.516 redesignated from 1205.514 and revised.....29190
1205.517 Redesignated from 1205.515 and revised.....29191
1205.518 Redesignated from 1205.516.....29190
1205.520 Undesignated center heading and section revised.....29192
1205.525 Revised.....29192
1205.530 (a)(2) revised.....29192
1205.531 Revised.....29192
1205.532 Revised.....29192
1205.533 Revised.....29192
1205.540 Revised.....29192
1205.541 Added (OMB numbers).....29192
1209 Added.....31951
Technical correction.....35004
1209.301 (g) corrected.....34349
1211 Added.....18799
1211.1—1211.78 (Subpart A) Heading added; interim.....27900
1211.250—1211.252 (Subpart C) Added; interim.....27900
1212 Added.....2988
1212.250—1212.252 (Subpart C) Added; interim.....21592
1220.110 (b) revised.....31095
1220.115 (b) revised.....31095
1220.223 (a)(5)(ii) revised.....31096
1220.301—1220.332 (Subpart B) Revised.....29439
1240 Technical correction.....11262

Chapter XIV—Commodity Credit Corporation, Department of Agriculture (Part 1400—1499)

1413.1 (a) revised; interim.....14462
Regulation at 57 FR 14462 confirmed.....34203
1413.3 Amended; interim.....14462
Regulation at 57 FR 14462 confirmed.....34203
1413.5 Added; interim.....14462
Regulation at 57 FR 14462 confirmed.....34203
1413.6 (a)(4)(v) removed; (a)(4)(vi) and (vii) redesignated as (a)(4)(v) and (vi); (a)(4) introductory text, (i), and new (a)(4)(vi) revised; interim.....14462
Regulation at 57 FR 14462 confirmed.....34203
1413.7 (c) introductory text and (1) revised; interim.....14462
Regulation at 57 FR 14462 confirmed.....34203
1413.10 (b) removed; (c) and (d) redesignated as (b) and (c); new (d) added; interim.....14462
Regulation at 57 FR 14462 confirmed.....34203
1413.11 (a) and (b)(4) revised.....12409

CHANGES JANUARY 2, 1992 THROUGH AUGUST 31, 1992

Page

Regulation at 57 FR 14463 confirmed....34203
(j) removed; interim....14463
1413.50 (a)(1), (4) and (5) revised; interim....14463
Regulation at 57 FR 14463 confirmed....34203
1413.54 (a)(1) revised....3922
Regulation at 57 FR 14463 confirmed....34203
(b), (c)(1), (d) and (e) revised....12409
(a)(2) revised....14326
(a)(3) revised; (a)(5) added....14328
(c)(3) redesignated as (c)(4); (c)(2) and new (c)(4) revised; new (c)(3) and (f) added; interim....14463
(a)(4) revised....15001
1413.61 (b)(2) removed; (b)(3) and (4) redesignated as (b)(2) and (3); (a), (b)(1)(iii), (iv), and new (b)(2) and (3) revised; interim....14463
Regulation at 57 FR 14463 confirmed....34203
1413.62 (e) removed; (f) through (h) redesignated as (e) through (g); interim....14464
Regulation at 57 FR 14464 confirmed....34203
1413.63 (a)(1), (c)(1) and (4) revised; (c)(5) and (6) added; interim....14464
Regulation at 57 FR 14464 confirmed....34203
1413.72 (c) removed; (d) redesignated as (c) and revised; interim....14464
Regulation at 57 FR 14464 confirmed....34203
1413.79 (b)(1)(v) and (d) removed; (b)(1)(iii), (iv), (2) and (3) revised; interim....14464
Regulation at 57 FR 14464 confirmed....34203
1413.108 (b)(1) introductory text and (2) introductory text revised; interim....14464
Regulation at 57 FR 14464 confirmed....34203
1413.109 (d) added....12409
1413.111 (b)(1) removed; (b)(2) revised; interim....14464
Regulation at 57 FR 14464 confirmed; (b)(2)(iv) and (v) revised....34203

Page

1413.150 (a)(3) introductory text revised; interim....14465
Regulation at 57 FR 14465 confirmed....34203
1414.4 Amended; interim....14465
Regulation at 57 FR 14465 confirmed....34203
1414.6 (a) revised; interim....14465
Regulation at 57 FR 14465 confirmed....34203
1421.7 (c) revised....12409
1421.25 (a)(5)(vi) and (6) revised....4544
1421.742 Revised....3717, 27354
1425 Authority citation revised....1369
1425.10 (b)(3) revised....1369
1427.5 (a) introductory text revised....14328
1427.8 (a), (b) and (c) redesignated as (b), (c) and (d); new (a) added; new (c) introductory text revised....14328
1427.50 (a) revised....14328
1427.51 (f) revised....14328
1427.56 Revised....14329
1427.100 (a) and (b) revised....14329
1427.101 (f) revised....14329
1427.103 (b)(3) and (c)(4) revised....14329
1427.106 Revised....14329
1427.107 (b) through (e) redesignated as (c) through (f); new (b) added; new (f) revised....14329
1430.340 (a) and (d) amended; (b)(5) added....30897
1430.341 (u) revised....30898
1435.4 (b) revised....33425
1435.6 (e)(1) introductory text revised; interim....12410
Regulation at 57 FR 12410 confirmed....37685
1435.7 (c) revised; interim....12410
Regulation at 57 FR 12410 confirmed....37685
1435.9 (c) revised; interim....12411
Regulation at 57 FR 12411 confirmed....37685
1435.12 (d) revised; interim....12411
Regulation at 57 FR 12411 confirmed....37685
1446.307 (b) revised....27145
1446.309 (a)(1) amended; (a)(7) added....27145

CHANGES JANUARY 2, 1992 THROUGH AUGUST 31, 1992

TITLE 7 Chapter XIV—Con. Page

1435.400—1435.404 (Subpart) Regulation at 56 FR 47353 confirmed....32158
1435.401 Revised....32158
1435.402 Revised....32159
1446.410 (b) revised....27145
1446.703 (b) introductory text revised....27145
1446.704 Revised....27145
1477 Revised....10963
1478 Revised....10968

Chapter XV—Foreign Agricultural Service, Department of Agriculture (Parts 1500—1599)

1530.205 Corrected....175
1530.206 (b) correctly designated....175

Chapter XVII—Rural Electrification Administration, Department of Agriculture (Parts 1700—1799)

1700 Authority citation revised....6285
1700.1—1700.9 (Subpart A) Revised....6285
1700.24 Revised....6290
1700.25 Revised....6290
1710 Added....1053
1710.2 (a) corrected....4513
1710.6 (a) introductory text and (5) corrected....4513
1710.101 (c) corrected....4513
1710.102 Added....2832
Technical correction....5931
1710.104 (b)(2) corrected....4513
1710.105 (c) corrected....4513
1710.112 (b)(3) and (8) corrected....4513
1710.114 (b)(1) corrected....4513
1710.204 (a) corrected....4513
1710.250 (e) corrected....4513
1710.251 (b) and (c) introductory text corrected....4513

Chapter XVIII—Farmers Home Administration, Department of Agriculture (Parts 1800—2099)

1806.4 (b)(1) amended....36590
1806.6 (a)(1)(v) and (c)(2) amended....36590

Page

1807 Removal at 56 FR 67471 effective date delayed to 3-31-92....3276
1822.270 Regulation at 56 FR 67472 effective date delayed to 3-31-92....3276
1822.277 Regulation at 56 FR 67472 effective date delayed to 3-31-92....3276
1822.278 Regulation at 56 FR 67472 effective date delayed to 3-31-92....3276
1823.401—1823.418 (Subpart N) Regulation at 56 FR 67472 effective date delayed to 3-31-92....3276
1823.414 Regulation at 56 FR 67472 effective date delayed to 3-31-92....3276
1863 Removed....36590
1866 Removed....774
1890t Removal at 56 FR 67472 effective date delayed to 3-31-92....3276
1900 Authority citation revised....19523
1900.52 (b) revised; interim....19523
1900.53 (c) redesignated as (d); (b) revised; new (c) added; interim....18622
1900.55 (a)(17) and (18) added; (b) amended....18623
1900.56 (a)(2) revised....18623
1900.57 (m)(3) removed; (m)(4) redesignated as (m)(3); (n) added; interim....18623
(n) added; interim....19523
1900.59 (d) added; interim....18623
1901.204 (a)(23) added....11559
1910 Authority citation revised....19523
1910.01—1910.50 (Subpart A) Exhibit B revised; interim....19524
1910.4 (b)(20), (g) and (k) amended; interim....19523
1910.6 (e) through (i) redesignated as (f) through (j); new (e) added; (b)(2), new (f), (g) introductory text and (2) amended; interim....19523
1910.7 (a) amended; interim; interim....19523
1910.50 Revised; interim....19523
1924 Authority citation revised....12992

CHANGES JANUARY 2, 1992 THROUGH AUGUST 31, 1992

Page

1924.57 (d)(1) revised; interim 12992
1924.59 Revised; interim 18623
1924.60 Revised; interim 18625
1925 Added 36590
1927 Regulation at 56 FR 67472 effective date delayed to 3-31-92 3276
1940.590 (g) added 11559
1940.551—1940.600 (Subpart L) Exhibit C revised 3924
1940.589 Heading revised 33099
1940.590 (h) added 33099
1940.951—1940.1000 (Subpart T) Added 11559
1940.1000 OMB number 11567
1941.18 (b)(2) amended 18676
(b)(3) amended 37400
1941.19 (b) removed; introductory text and (a) redesignated as (a) and (b); new (b)(1) through (4) redesignated as (b)(3) through (6); (b) introductory text, (1) and (2) added; new (a) and (b)(4) revised; (f)(1), (2) and (g) amended 18676
1941.25 (a)(1) and (2) revised; (a)(3) added 18676
1941.33 (b)(2)(ii) amended 18677
1941.1—1941.50 (Subpart A) Exhibit A regulation at 56 FR 67480 effective date delayed to 3-31-92 3276
1941.84 Regulation at 56 FR 67480 effective date delayed to 3-31-92 3276
1942.1 (d) revised 21193
1942.2 (a)(1) and (2)(ii) revised 21194
1942.17 (s) removed; (b)(2), (3) and (4) redesignated as (b)(3), (4) and (5); new (b)(2) and (d)(2)(ix) added; (a), (b) introductory text, (1), (d)(1)(i) introductory text, (e) introductory text, (3)(ii) and (f)(2) introductory text (g)(2)(i)(D) introductory text, (3)(i)(E) introductory text, (h) introductory text and (p)(6)(i) introductory text revised 21194
1942.112 (a)(1) introductory text revised 21195

Page

1942.301—1942.350 (Subpart G) Heading revised 33099
1942.304 Revised 33099
1942.305 (a)(1) amended; (a)(3) added; (b) introductory text, (3)(i), (iii), (iv) and (v) revised 33099
(a)(3) corrected 35627
1942.306 (a) introductory text amended; (a)(3), (4), (7) and (b) revised; (a)(8) and (9) added 33100
1942.307 (b) removed; (c) redesignated as (b); new (a)(4) and (5) added 33100
1942.310 (a) revised; (b)(4) amended; (c)(1) introductory text revised 33100
(c)(4) amended 33101
1942.311 (a)(1) amended 33101
1942.313 (a)(2) and (4) amended 33101
1942.314 Heading revised; (g) added 33101
(e) amended 33101
1942.315 (b) amended 33101
1942.349 Amended 33101
1942.350 Revised 33101
1942.351—1942.400 (Subpart H) Sections revised 21195
1942.351—1942.400 (Subpart H) Exhibit D removed 21198
1942.454 Amended 4358
1942.457 Revised 4358
1942.463 (b)(1) revised 4358
1942.464 (b) revised 4358
1942.475 Revised 4358
1942.500 Revised 4358
1942.521 (f) amended 21199
1943.4 Amended; interim 19524
1943.13 (a)(1) removed; (a)(2) through (6) redesignated as (a)(1) through (5); new (a)(2), (3) and (b)(6) introductory text revised; interim 19524
1943.16 (c)(1) introductory text revised 18677
1943.18 (b) introductory text, (1) and (3) amended 18677
1943.19 Regulation at 56 FR 67481 effective date delayed to 3-31-92 3276
Introductory text added; (d) and (f) removed; (e), (g) and

CHANGES JANUARY 2, 1992 THROUGH AUGUST 31, 1992

TITLE 7 Chapter XVIII—Con. Page

(h) redesignated as (d), (e) and (f); (a), (b) and (c) revised; new (f) amended.....18677

1943.24 (g) removed; (h) through (l) redesignated as (g) through (k).....18678

1943.32 Regulation at 56 FR 67481 effective date delayed to 3-31-92.....3276

(a) amended.....18678

1943.33 (b)(2)(ii) amended.....18678

1943.34 Regulation at 56 FR 67481 effective date delayed to 3-31-92.....3276

1943.35 Regulation at 56 FR 67481 effective date delayed to 3-31-92.....3276

1943.38 Regulation at 56 FR 67481 effective date delayed to 3-31-92.....3276

(a) amended.....18678

1943.1—1943.50 (Subpart A) Exhibit A regulation at 56 FR 67481 effective date delayed to 3-31-92.....3276

Exhibit B revised; interim.....19524

1943.66 (h)(1) introductory text revised.....18678

1943.68 (c) amended.....18678

1943.69 Regulation at 56 FR 67481 effective date delayed to 3-31-92.....3276

Introductory text added; (d) removed; (e) through (h) redesignated as (d) through (g); (a), (b), (c) and (d) introductory text revised.....18678

(d)(3)(vi) and (g) amended.....18679

1943.73 (a) introductory text amended.....18679

1943.83 (b)(2)(ii) amended.....18679

1943.84 Regulation at 56 FR 67481 effective date delayed to 3-31-92.....3276

1943.85 Regulation at 56 FR 67481 effective date delayed to 3-31-92.....3276

1943.88 Regulation at 56 FR 67481 effective date delayed to 3-31-92.....3276

(a) and (c) amended.....18679

1944 Authority citation revised.....36590

Page

1944.18 Regulation at 56 FR 67481 effective date delayed to 3-31-92.....3276

1944.24 Regulation at 56 FR 67481 effective date delayed to 3-31-92.....3276

1944.30 Regulation at 56 FR 67482 effective date delayed to 3-31-92.....3276

1944.31 Regulation at 56 FR 67483 effective date delayed to 3-31-92.....3276

1944.32 Regulation at 56 FR 67482 effective date delayed to 3-31-92.....3276

1944.33 Regulation at 56 FR 67482 effective date delayed to 3-31-92.....3276

1944.37 Regulation at 56 FR 67482 effective date delayed to 3-31-92.....3276

1944.38 Regulation at 56 FR 67482 effective date delayed to 3-31-92.....3276

1944.46 Regulation at 56 FR 67483 effective date delayed to 3-31-92.....3276

1944.1—1944.50 (Subpart A) Exhibits E through E-2 regulation at 56 FR 67482 effective date delayed to 3-31-92.....3276

1944.168 Regulation at 56 FR 67482 effective date delayed to 3-31-92.....3276

1944.169 Regulation at 56 FR 67482 effective date delayed to 3-31-92.....3276

1944.175 Regulation at 56 FR 67482 effective date delayed to 3-31-92.....3276

1944.176 Regulation at 56 FR 67482 effective date delayed to 3-31-92.....3276

1944.235 (f)(1) amended.....36590

1944.236 Regulation at 56 FR 67483 effective date delayed to 3-31-92.....3276

1944.463 Regulation at 56 FR 67483 effective date delayed to 3-31-92.....3276

1944.469 Regulation at 56 FR 67483 effective date delayed to 3-31-92.....3276

CHANGES JANUARY 2, 1992 THROUGH AUGUST 31, 1992

Page

1945 Authority citation revised....36591
1945.129 Regulation at 56 FR 67483 effective date delayed to 3-31-92....3276
1945.135 Revised....36591
1945.156 (b)(3) removed....18679
1945.169 Introductory text and (e) through (i) removed; (b), (c), (d), and (j) through (r) redesignated as (c), (d), (e) and (f) through (n); heading, new (d)(1) and (3) revised; (b) added....18679
(f)(3), (4) introductory text and (j)(3) amended....18680
1945.175 (c)(4) and (6) removed; (c)(5) redesignated as (c)(4); (c)(3) amended; (c)(1) introductory text amended....18680
1945.183 (d)(1) revised....18680
1945.189 Regulation at 56 FR 67483 effective date delayed to 3-31-92....3276
1951 Authority citation revised....18680, 36590
1951.10 (a)(5) removed; (a)(6) and (7) redesignated as (a)(5) and (6)....18680
1951.151—1951.155 (Subchapter D) Added....774
1951.201 Revised....11568
Amended....33101
1951.220 (a) amended....775
(e)(1)(ii) amended....21199
(d) revised....36591
1951.224 (a)(1)(i), (ii) and (d) amended....21199
1951.227 (c) amended....36591
1915.230 (d)(1)(i) amended....36590
1951.232 Introductory text amended....21199
1951.501—1951.550 (Subpart K) Exhibit B corrected....1313
1951.514 Amended....36591
1951.901—1951.950 (Subpart S) Sections revised; interim....18626
1951.911 Regulation at 56 FR 67484 effective date delayed to 3-31-92....3276
(b)(6)(ii) amended....36591
1951.901—1951.950 (Subpart S) Appendix A amended; interim....18650
Exhibit A amended; interim....18650

Page

Exhibits B and C-1 amended; interim....18658
Exhibit E amended; interim....18659
Exhibit F amended; interim....18660
Exhibit G amended; interim....18661
Exhibits H and I amended; interim....18662
Exhibit J-1 amended; interim....18664
Exhibit L amended; interim....18669
Exhibits N and O amended; interim....18670
Exhibit H amended....36591
1955.3 Regulation at 56 FR 67484 effective date delayed to 3-31-92....3276
1955.5 (d) amended....36590
1955.10 (d)(3) and (f)(1) introductory text revised....1372
1955.15 (d)(2)(iv)(C) and (D) revised; interim....18671
(b)(3) amended....31642
1955.50 Revised....1372
1955.53 Amended; interim...19525, 19528
1955.55 (e) and (f)(1)(ii) amended....36591
1955.63 (a) revised; interim....19528
1955.64 (a)(3) amended....31642
1955.65 (c)(1) amended; (c)(4) revised....36591
1955.66 (p) removed; (c)(2) amended; interim....19525
(a)(2)(iii)(F) revised....31642
1955.67 (a) introductory text and (b) amended....36591
1955.68 (a) amended....36592
1955.69 (a) amended....36592
1955.103 Regulation at 56 FR 67484 effective date delayed to 3-31-92....3276
Amended; interim....19525, 19528
Amended....31642
1955.105 (c)(5) and (d) amended; interim....19528
1955.106 (b) revised....19525
1955.107 (e) revised; (f) added; interim....19525
Introductory text revised; interim....19528
1955.108 Introductory text and (c) revised; (d) amended; interim....19528
(d)(3) revised....36592

CHANGES JANUARY 2, 1992 THROUGH AUGUST 31, 1992

TITLE 7 Chapter XVIII—Con. Page

1955.137 (a) heading revised; (b), (c), (d) and (e) redesignated as (e), (f), (g) and (h); new (b), (c) and (d) added.....31642
1955.139 (c)(2)(v) amended..... 31644
(c)(2)(v) amended..... 36592
1955.141 (a) amended.....36592
1955.101—1955.150 (Subpart C) Exhibit A added.....31644
1962 Authority citation revised.....36592
1962.6 (c)(2)(i) amended..... 20741
1962.17 (c)(5) revised; (c)(6) removed..... 18680
1962.29 (a)(1) amended; (b) introductory text revised..... 36592
1962.30 (b)(1) removed; (b)(2) through (9) redesignated as (b)(1) through (8); (a), new (b)(1), (4), (5) and (6) revised.....18680
1962.40 (e)(4) revised.....36592
1962.42 (a)(1)(v), (b)(1), (2), (3) and (c)(7) amended..... 36592
1964.12 Regulation at 56 FR 67484 effective date delayed to 3-31-92.....3276
1965.3 Amended..... 36592
1965.11 (c)(1) introductory text amended.....20741
(b) introductory text amended; (b)(3) revised.....36592
1965.12 Introductory text, (e)(2) and (f) amended; (a)(6) and (7) removed; (a)(8) and (9) redesignated as (a)(6) and (7); heading, (a) introductory text, (b) and (g) revised; (a)(8) through (13) added..... 18680
1965.13 (a) amended.....775
1965.25 Heading and (a) revised.....18681
1965.27 Regulation at 56 FR 67484 effective date delayed to 3-31-92.....3276
1965.31 Regulation at 56 FR 67484 effective date delayed to 3-31-92.....3276
1965.65 Regulation at 56 FR 67484 effective date delayed to 3-31-92.....3276
1965.75 (c)(2) amended..... 36592

Page

1965.77 Regulation at 56 FR 67484 effective date delayed to 3-31-92.....3276
1965.79 Regulation at 56 FR 67484 effective date delayed to 3-31-92.....3276
1965.90 (c) amended..... 776
1965.104 (b) introductory text amended.....36593
1965.126 Regulation at 56 FR 67484 effective date delayed to 3-31-92.....3276
1980 Authority citation revised.....4337
1980.13 (b) introductory text revised..... 6067
1980.47 Heading and introductory text revised; (d) added..... 6068
1980.83 (b) table amended.....6068
1980.108 (a)(1)(iii) and (iv) revised.....18681
1980.113 (d)(8)(ii)(D) revised; interim.....12992
1980.311 Revised..... 1638
1980.453 Amended..... 4359
1980.454 (e) and undesignated text amended; (a) and (c) revised.....4359
1980.813 (a) introductory text revised..... 21199
1980.901—1980.1000 (Subpart J) Added; interim..... 4337
2003.1—2003.5 (Subpart A) Exhibit A amended.....33101

Title 7—*Proposed Rules:*

1—26 (Subtitle A) 6483
12 29658
13 ..... 27371, 31668
27—209 (Ch. I) 6483
28 ..... 14492, 21358
29 14669
51 ..... 29449, 33459
55 ..... 29660, 32184
56 ..... 29660, 32184
58 ..... 33130, 35492
59 ..... 29660, 32184
68 ..... 2482, 39140
70 ..... 29660, 32184
110 20380
210—299 (Ch. II) 6483
246 9505
273 ..... 3961, 4793
300—399 (Ch. III) 6483

CHANGES JANUARY 2, 1992 THROUGH AUGUST 31, 1992

Page

300 ..... 26620, 34349, 37732
301 ..... 27948, 33905
302 15033
318 ..... 31130, 35627
319 ...217, 846, 3089, 3963, 26620, 34349, 37732, 37735
354 14492
400—499 (Ch. IV) 6483
400 ..... 2232, 30430
401 ..... 1116, 38783
500—599 (Ch. V) 6483
600—699 (Ch. VI) 6483
700—799 (Ch. VII) 6483
703 4378
723..... 28801, 31235
729 1879
736 28133
800—899 (Ch. VIII) 6483
800 31668
900—999 (Ch. IX) 6483
905 24384
906 34268
910 ..... 31670, 39368
911 24385
915 ..... 24386, 38445
921 24388
922 24388
923 24388
924 24388
925 ..... 219, 2690
926 27373
928 31142
932 1663
946 24561
947 24562
948 ..... 27375, 34269, 38446
953 27376
958 24390
959 4164
981 3032
982 24563
985 24391
987 31670
993 38621
998 ..... 3965, 24392
1000—1199 (Ch. X) 6483
1001 .....15, 383, 11276, 20790, 36609
1002 .....383, 11276, 20790, 36609
1004 .....15, 383, 20790, 36609
1005 .....383, 20790, 36609
1006 .....383, 20790
1007 .....220, 383, 20790, 27377, 36609
1011 .....383, 20790, 36609
1012 .....383, 20790
1013 .....383, 20790
1030 .....383, 20790, 27949, 36609

Page

1032 .....383, 20790
1033 .....383, 20790, 36536, 36609
1036 .....383, 20790, 36536, 36609
1040 .....383, 20790, 36609
1044 .....383, 20790, 36609
1046 .....383, 20790, 36609
1049 .....383, 20790, 36536, 36603
1050 .....383, 20790
1064 .....383, 20790
1065 ...383, 1664, 1665, 20790, 36609, 39140, 39141
1068 .....383, 20790, 36609
1075 .....383, 20790
1076 .....383, 20790
1079 .....383, 20790, 36609
1093 .....383, 19554, 20790, 36609
1094 .....383, 20790, 36609
1096 .....383, 20209, 20790, 36609
1097 .....383, 20790, 36609
1098 ....383, 20210, 20790, 27378, 36609
1099 .....383, 2691, 20790, 36609
1106 .....221, 383, 20790, 36609
1108 .....383, 20790, 36609
1124 ...15, 383, 20790, 34694, 36609, 39142
1126 .....383, 20790, 36609, 39143
1131 .....383, 20790, 36609
1134 .....383, 20790
1135 .....383, 20790, 34694, 36609
1137 .....383, 20790, 39145
1138 .....383, 20790, 36609
1139 .....383, 20790, 39146
1200—1299 (Ch. XI) 6483
1205 3089
1209 .....1666, 3360, 24720, 36610
1210 3727
1230 27949
Ch. XII 6483
Ch. XIII 6483
1400—1499 (Ch. XIV) 6483
1410 28468
1413 ..... 11588, 34087
1421 32454
1427 ..... 20211, 32454
1435 33459
1446 1879
1464..... 28801
1500—1599 (Ch. XV) 6483
1600—1699 (Ch. XVI) 6483
1700—1799 (Ch. XVII) 6483
1703 ..... 21900, 26782, 32184
1800—2099 (Ch. XVIII) 6483
1924 27379
1942 ..... 31462, 37736
1944 ..... 1678, 17858, 27379

311-245 - 92 - 2 (12)

CHANGES JANUARY 2, 1992 THROUGH AUGUST 31, 1992

TITLE 7—Con. Page

1980 17858
Ch. XIX 6483
2100—2199 (Ch. XXI) 6483
2200—2299 (Ch. XXII) 6483
2300—2399 (Ch. XXIII) 6483
2400—2499 (Ch. XXIV) 6483
2500—2599 (Ch. XXV) 6483
2600—2699 (Ch. XXVI) 6483
2700—2799 (Ch. XXVII) 6483
2800—2899 (Ch. XXVIII) 6483
2900—2999 (Ch. XXIX) 6483
3000—3099 (Ch. XXX) 6483
3100—3199 (Ch. XXXI) 6483
3200—3299 (Ch. XXXII) 6483
3300—3399 (Ch. XXXIII) 6483
3400—3499 (Ch. XXXIV) 6483
3600—3699 (Ch. XXXVI) 6483
3700—3799 (Ch. XXXVII) 6483
3800—3899 (Ch. XXXVIII) 6483
3900—3999 (Ch. XXXIX) 6483
4000—4099 (Ch. XL) 6483
4100 (Ch. XLI) 6483

TITLE 8—ALIENS AND NATIONALITY

Chapter I—Immigration and Naturalization Service, Department of Justice (Parts 1—499)

3 Authority citation revised 11570
3.1 (d)(1-a) revised 11570
3.12 Revised 11571
3.13 Revised 11571
3.14 Revised 11571
3.15 Redesignated as 3.16; new 3.15 added 11571
3.16 Redesignated as 3.17; new 3.16 redesignated from 3.15 11571
3.17 Redesignated as 3.18; new 3.17 redesignated from 3.16 and revised 11571
3.18 Redesignated as 3.19; new 3.18 redesignated from 3.17 11571
3.19 Redesignated as 3.20; new 3.19 redesignated from 3.18 and revised 11571
3.20 Redesignated as 3.21; new 3.20 redesignated from 3.19 11571
Revised 11572
3.21 Redesignated as 3.22; new 3.21 redesignated from 3.20 11571
Revised 11572
3.22 Redesignated as 3.23; new 3.22 redesignated from 3.21 11571
3.23 Redesignated as 3.24; new 3.23 redesignated from 3.22 11571
3.24 Redesignated as 3.25; new 3.24 redesignated from 3.23 11571
3.25 Redesignated as 3.27; new 3.25 redesignated from 3.24 11571
3.26 Redesignated as 3.28 11571
Added 11572
3.27 Redesignated as 3.29; new 3.27 redesignated from 3.25 11571
(c) amended 11572
3.28 Redesignated as 3.30; new 3.28 redesignated from 3.26 11571
3.29 Redesignated as 3.31; new 3.29 redesignated from 3.27 11571
3.30 Redesignated as 3.32; new 3.30 redesignated from 3.28 11571
3.31 Redesignated as 3.33; new 3.31 redesignated from 3.29 11571
Revised 11572
3.32 Redesignated as 3.34; new 3.32 redesignated from 3.30 11571
(a) amended 11572
3.33 Redesignated as 3.35; new 3.33 redesignated from 3.31 11571
Revised 11572
3.34 Redesignated as 3.36; new 3.34 redesignated from 3.32 11571
3.35 Redesignated as 3.37; new 3.35 redesignated from 3.33 11571
3.36 Redesignated as 3.38; new 3.36 redesignated from 3.34 11571
3.37 Redesignated as 3.39; new 3.37 redesignated from 3.35 11571

CHANGES JANUARY 2, 1992 THROUGH AUGUST 31, 1992

Page
Revised.....11573
3.38 Redesignated as 3.40; new 3.38 redesignated from 3.36.....11571
3.39 Redesignated from 3.17.....11571
Amended.....11573
3.40 Redesignated from 3.38.....11571
103 Authority citation revised.....5227, 11573
103.1 (f)(2)(xxxv) and (xxxvi) amended; (f)(2)(xxxvii) added; interim.....33861
103.3 (a)(1)(v) added.....11573
103.7 Regulation at 56 FR 31060 confirmed.....3926
(b)(1) revised.....5227
(b)(1) amended.....6182
(b)(1) amended; interim.....6460
(a) amended.....11573
(c)(4) amended.....34507
204.6 (a) and (h)(3) corrected.....1860
204.8 Regulation at 56 FR 23210 confirmed; (a), (b), (e)(1) and (g)(3) amended; (d)(1) revised; (d)(2) redesignated as (d)(3); new (d)(2) added.....14792
(e)(1) and (g)(3) amended.....14793
204.9 Added; interim.....33861
214.2 (h)(4)(v)(E) and (6)(vi) introductory text corrected.....749
(d) added; interim; eff. 2-12-92 through 3-31-92.....6184
Regulation at 57 FR 6184 comment time extended.....10978
(h)(1)(ii)(B)(*1*), (4)(i)(B)(*1*) through (*6*), (iii)(B)(*1*), (vi)(A)(*2*), (ix) and (9)(iii)(B)(*1*) revised; interim.....12178
(h)(1)(i), (ii)(B)(*3*), (4) heading, (i)(A)(*3*), (C), (ii), (vii)(A), (B), (C), (9)(iii)(B)(*3*), (13)(iii)(A) and (15)(ii)(B)(*1*) revised; (h)(1)(ii)(B)(*4*), (4)(i)(A)(*4*), (D), (vii)(D), (viii) and (9)(iii)(B)(*4*) removed; (h)(4)(ix) redesignated as (h)(4)(viii).....12181
(o)(4) through (15) redesignated as (o)(5) through (16); (o)(1), (2)(ii)(C), (3)(i), (ii), (iii), (iv) introductory text, new (o)(5), (6)(ii) and (iv), (7)(iii) revised; (o)(3)(v), (4) and (17) added.....12182
(p)(5) through (15) redesignated as (p)(7) through (17); (p)(4) redesignated as (p)(5); (o)(2)(i), (7)(ii)(A), (B), (C), (iv)(12) and (13)(ii) amended; (p)(1), (2)(i), (ii)(C), (F), (3), (5), (i)(A), new (p)(7), (8)(iii), and (14)(iii) revised; (p)(2)(ii)(H), (4), (6) and (18) added.....12186
(p)(5)(ii)(D), (8)(ii)(A), (B) and (C) amended.....12190
Regulation at 57 FR 6184 effective date extended through 10-31-92.....29193
(f)(9)(ii) revised; interim.....31955
(c)(1) amended.....33426
(f)(10)(ii) revised; (f)(11) introductory text amended; interim.....31956
214.6 (d)(2)(ii) revised.....33273
240.20 Redesignated from 240.48 and revised.....34507
240.48 Redesignated as 240.20 and revised.....34507
242 Authority citation revised.....6461, 11573
242.2 (d) revised; (h) added.....11573
Corrected.....30898
242.6 Added; interim.....6461
242.8 (a) amended.....11574
245.8 Added; interim.....33862
245a Authority citation revised.....3926
245a.1 Regulation at 56 FR 31061 confirmed.....3926
245a.2 Regulation at 56 FR 31061 confirmed.....3926
245a.3 Regulation at 56 FR 31061 confirmed; (e) amended.....3926
251 Authority citation revised.....6185
251.1 (a) and (d) added; interim; eff. 2-21-92 through 3-13-92.....6185
Regulation at 57 FR 6185 comment time extended.....10978
Regulation at 57 FR 6185 effective date extended through 10-31-92.....29193
258 Added; interim; eff. 2-21-92 through 3-13-92.....6185

CHANGES JANUARY 2, 1992 THROUGH AUGUST 31, 1992

TITLE 8 Chapter I—Con. Page

Regulation at 57 FR 6185 comment time extended.....10978
Regulation at 57 FR 6185 effective date extended through 10-31-92.....29193
264 Authority citation revised.....6462
264.1 (a) amended; interim.....6462
(a) corrected.....14627
270 Added.....33866
274a Authority citation revised.....6462
274a.12 (a) introductory text and (12) revised; (a)(13) added; interim.....6462
Corrected.....14627
(c)(3) revised; interim.....31956
274a.13 (a) amended; interim.....6462
(a) corrected.....14627
292 Authority citation revised.....11574
292.3 Heading, (a) introductory text and (b) revised; (a)(15) added.....11574
299.1 Amended.....6183, 6462
Corrected.....14627
299.5 Table amended; interim (OMB numbers).....6183, 6462

Title 8—*Proposed Rules:*

0-199 (Ch. I) 10743
103 .....1404, 2057
208 1404
209 1404
274a 1404

TITLE 9—ANIMALS AND ANIMAL PRODUCTS

Chapter I—Animal and Plant Health Inspection Service, Department of Agriculture (Parts 1—199)

54 Heading revised.....33630
54.1 Amended.....33630
54.2—54.9 Designated as Subpart A.....33630
54.10—54.13 (Subpart B) Added.....33631
75 Technical correction.....5210
75.1 Heading and text amended.....2440
75.2 Heading and text amended.....2440

Page

75.4 (a), footnote 1, (c)(1), footnote 2, (2), footnote 3, (d) introductory text, (2), (3) and (4) amended.....2440
75.5 Amended.....2440
77.1 Amended; interim...20194, 31430, 37687
Regulation at 57 FR 20194 confirmed.....37869
78.41 (b) and (c) amended; interim.....3719, 15220, 31431
Regulation at 57 FR 3719 confirmed.....37081
Regulation at 57 FR 15220 confirmed.....37080
(a) and (b) amended; interim.....37688
78.43 Regulation at 56 FR 46109 confirmed.....3926
79 Revised.....33631
82.30 Amended; interim.....778
82.32 (b)(2) and (e) revised; interim.....779
91.1 Amended.....23047, 39353
91.3 (a) and (c) footnote 1 revised.....23047
(b) and (c) amended.....23048
91.4 Amended.....23047
91.5 (a) footnote 2 revised.....23047
91.6 (a)(5) amended.....23048
91.8 (a)(2) footnote 5 revised.....23047
(a)(2) amended.....23048
91.14 (a)(13)(vi) heading amended; (a)(13)(vi)(A) redesignated as (a)(13)(vi)(B); new (a)(13)(vi)(A) added.....10979
(a)(8) through (15) redesignated as (a)(9) through (16); new (a)(8) added.....15002
(c)(6), (7) and (8) amended.....23047
(b), (c)(7) and (d) amended.....23048
(a)(7)(i)(B) added.....37689
(a)(7) through (16) redesignated as (a)(8) through (17); new (a)(7) added.....39353
91.15 (a), (b) and (c) amended.....23048
(a) amended.....23048
91.16 Amended.....23047, 23048
91.17 (a) and (b) amended.....23047
91.19 Amended.....23047, 23048
91.24 Amended.....23047
91.25 (a), (c), (e) and (f)(3) amended.....23047
91.26 (b)(1) amended.....23047

CHANGES JANUARY 2, 1992 THROUGH AUGUST 31, 1992

Page
91.28 (d)(1) amended.....23047
92.101 (c)(3)(i) amended.....28080
92.103 (a)(4) added; footnote 7 revised.....21725
92.104 (a) amended.....28080
92.105 (c)(1) and (2) revised.....21726
92.106 (b)(1) amended.....21726
92.205 Amended.....28080
92.220 (b) revised.....12190
92.301 (c)(2)(iv) introductory text, (vi)(A)(2), (vii)(B) introductory text, (C) and (xi)(C)(4) amended.....28080
92.303 (c) amended.....37690
92.304 (a)(4)(ii) and (7)(ii) amended.....27901
92.314 Amended.....28080
92.326 Amended.....28080
92.403 (c) revised; (e) amended; interim.....2010
Regulation at 57 FR 2010 confirmed.....27902
92.405 (a) and (b)(1) amended.....28080
92.406 (a) and (b) amended.....28080
92.427 (b)(2) introductory text revised; interim.....2010
(b)(1), (2)(i) and (ii) amended.....28080
(d)(1) introductory text and (e)(2) amended.....28081
Regulation at 57 FR 2010 confirmed.....27902
92.428 (a) amended.....28081
92.429 Amended.....28081
92.505 (a) amended.....28081
93.1 Amended.....23048, 23049
Nomenclature change.....23048
93.3 (a), (b) and (d) amended.....23049
93.4 (a)(4) amended.....23049
93.5 Introductory text amended.....23049
93.6 (a)(2)(ii), (iii) and (iv) amended.....23049
93.7 Amended.....23049
93.8 (b) amended.....23049
94 Authority citation revised.....23928
Heading revised; interim.....37083
94.1 (a)(2) amended.....15004
94.11 (a) amended.....15004
(a) amended; interim.....37083
94.13 Introductory text amended; interim.....37083
94.15 Introductory text, (a) and (b) redesignated as (a) introductory text, (1) and (2); new (b) added.....23928
96 Authority citation revised.....28082
96.1 Redesignated as 96.2; new 96.1 added.....28082
Amended.....29785
96.2 Redesignated as 96.3; new 96.2 redesignated from 96.1; amended.....28082
96.3 Redesignated as 96.4; new 96.3 redesignated from 96.2.....28082
Amended.....28083, 29785
96.4 Removed; new 96.4 redesignated from 96.3.....28082
Introductory text and (a) removed; (b) through (e) redesignated as (a) through (d).....28083
(b) and (c)(2) amended.....29785
96.5 (a) through (d) amended.....29785
96.7 Amended.....29785
96.8 (b) amended.....29785
96.9 (a) amended.....29785
96.10 Amended.....29785
96.12 Introductory text amended.....29785
96.13 Amended.....29785
98.2 Amended.....29194
98.3 (g) amended.....29194
98.4 (a), (b) and (d) amended.....29194
98.7 Introductory text amended.....29194
98.9 Amended.....29194
98.10 Amended.....29194
101.2 Amended.....38756
102.5 (d)(2) revised; (f) added.....38760
105 Authority citation corrected.....5210
112.7 (k) amended; (l) added; note removed.....38756
113.113 Revised.....38756
122 Authority citation revised.....30899
122.1 (c) revised; (d) removed; (e) through (h) redesignated as (d) through (g).....30899
122.2 Amended.....30899
122.4 Amended.....30899
130 (Subchapter F) Added.....771
Technical correction.....3089
145—147 (Subchapter F) Redesignated as subchapter G.....771

CHANGES JANUARY 2, 1992 THROUGH AUGUST 31, 1992

TITLE 9 Chapter I—Con. Page

151 (Subchapter G) Redesignated as subchapter H..... 771
156 (Subchapter H) Redesignated as subchapter I..... 771
Authority citation revised.....30899
156.2 (b) revised; (c) removed; (d) through (i) redesignated as (c) through (h); new (d) amended.....30899
156.4 Amended..... 30899
156.5 Amended..... 30899
156.6 Amended..... 30899
156.8 (b) amended.....30899
160—162 (Subchapter I) Redesignated as subpart J.....771
165 (Subchapter J) Redesignated as subchapter K..... 771
166—167 (Subchapter K) Redesignated as subchapter L..... 771

Chapter III—Food Safety and Inspection Service, Meat and Poultry Inspection, Department of Agriculture (Parts 300—399)

303.1 (e) through (g) redesignated as (f) through (h); new (e) added.....34182
317.23 Removed.....24544
318.10 (c)(3)(i) table 3A amended; (c)(3)(iv) revised..... 27874
(c)(3)(i) table 3A and (iv) corrected.....33633
318.309 (b),(c) and (d)(1)(viii) revised..... 37872
320.1 (b)(7) added..... 27877
327.2 (b) amended; interim..... 18080
(b) amended.....30637
Regulation at 57 FR 18080 confirmed.....36890
327.3 (b) removed; (c) and (d) redesignated as (b) and (c)..... 27906
327.21 (a)(1) amended..... 27906
381.10 (e) added.....34184
381.143 Removed.....24544
381.147 (d) Redesignated in part as (d)(1) and (2); new (d)(1) revised; new (d)(3) added..... 28085
381.309 (b), (c) and (d)(1)(viii) revised..... 37872
391.2 Revised..... 18388
391.3 Revised..... 18388
391.4 Revised..... 18388

Title 9—*Proposed Rules:*

Page

1-199 (Ch. I) 6483
3 12214, 12218
5 12222
11 12222
16 12222
50 31671
51 .....29225, 31671, 37736
54 33656
75 28134
77 31671
78 31671
91 .....19555, 23066
92 ...3144, 3145, 5294, 21754, 31671, 37737
94 .....3729, 22669, 27951
124 30926
145 .....29044, 31563
147 .....29044, 31563
160 .....23540, 30432
161 .....23540, 27845, 30432
162 .....23540, 30432
200-299 (Ch. II) 6483
300-399 (Ch. III) 6483
303 21858
317 ...2692, 5956, 10298, 10300, 14499, 31972, 39332
318 .....3732, 35505, 38448
319 3732
320 .....2692, 5956, 10298, 14499
327 13053
381 ...2692, 5956, 10298, 10300, 14499, 19460, 21858, 31972, 38450, 39332
391 2483
545 12226
563 12223

TITLE 10—ENERGY

Chapter I—Nuclear Regulatory Commission (Parts 0—199)

1.3 (a) amended.....1639
1.11 (c) and (d) revised.....1639
1.27 Added.....1639
1.28 Added.....1639
1.29 Revised..... 1639
1.31 (b) amended.....1639
1.41 Redesignated as 1.42; new 1.41 added..... 1639
1.42—1.47 Undesignated center heading added.....1640
1.42 Redesignated as 1.41..... 1639

CHANGES JANUARY 2, 1992 THROUGH AUGUST 31, 1992

Page
2 Authority citation revised...5797, 18390
2.104 (b)(2) revised..... 18390
2.202 (c) revised.....20198
2.702 Revised..... 4153
2.1201 Revised..... 4153
2 Appendix C revised..... 5797
Appendix C corrected..... 8519
11.15 (c)(3) redesignated as (c)(5); (c)(1) introductory text, (2) and new (5) revised; new (c)(3) and (4) added..... 2442
15.29 Revised..... 4153
19 Regulation at 56 FR 23360 effective date confirmed..... 23929
19.13 (b) revised..... 38590
20 Regulation at 56 FR 23360 effective date confirmed..... 23929
Technical correction..... 27845
Removed.....36891
20.1008 (a) revised.....38590
20.1903 (b) revised..... 39357
20.1906 (b) revised..... 39357
25.8 (c) revised.....3720
25.17 (e) revised.....3720
25.19 Revised..... 3720
25.21 (a) revised; (c) added.....3720
25.23 Revised..... 3721
25.25 Revised..... 3721
25.27 (a) revised.....3721
25.31 (d) added..... 3721
25 Appendix A revised..... 3721
40 Authority citation revised.....18390
40.4 Amended..... 18390
40.5 (b)(1)(vi) added..... 18390
40.31 (k) and (l) added..... 18390
40.32 (e) revised; (g) added.....18390
40.33 Added.....18391
40.41 (g) added..... 18391
40.65 (a) introductory text revised.....18391
50 Policy statement.....6262, 35455
50.2 Amended..... 18391
50.33a (e) revised.....18391
50.36a (a)(2) revised.....39358
50.44 (a) introductory text, (b) introductory text and (c)(1) introductory text revised.....39358
50.46 (a)(1)(i) revised..... 39358
50.55a Introductory text, (a), (b)(1), (2) introductory text, (iii), (iv)(A), (g)(1), (2), (3) introductory text, (i), (ii), (4), (5)(i), (iv), (h) and footnote 8 revised; (g)(3)(iii) and (iv) removed; (b)(2)(vii), (viii), (f), (g) introductory text and (6)(ii)(A) added.....34673
50.59 (b)(2) revised..... 39358
50.71 (e)(4) revised.....39358
50.82 (a) revised.....30387
51 Authority citation revised.....18391
51.14 (a) amended.....18391
51.20 (b)(10) added..... 18392
51.60 (b)(1)(vii) added..... 18392
51.97 (c) added.....18393
54.29 (c) corrected.....4912
54.33 (d) correctly designated; (d) and (e) corrected..... 4912
70 Authority citation revised...18393, 33428
70.4 Amended..... 18392, 33428
70.5 (b)(1)(vii) revised..... 18392
70.8 (b) revised..... 18392
70.19 (a)(2) revised.....33428
70.21 (a)(1) revised; (b) added.....18392
70.22 (n) added..... 18393
(h)(1) and (k) revised..... 33428
70.23 (a)(7) and (11) revised; (a)(12) added..... 18392
70.23a Added.....18393
70.25 (a) revised.....18393
70.31 (e) added.....18393
70.32 (k) added..... 18393
(g) revised.....33429
70.59 (a) introductory text revised.....18393
72 Authority citation revised.....33429
72.184 (a) revised.....33429
73.2 Amended..... 33429
73.20 (b)(2) and (c) revised; (b)(3) redesignated as (b)(4); new (b)(3) added.....33430
73.26 (h)(6) revised..... 33430
73.40 (a) designation, (b) and (d) removed..... 33430
73.46 (g)(6) and (h)(1) revised.... 33430
73.50 (g)(1) and (h) revised..... 33430
73.55 (b)(4)(ii), (g)(4) and (h)(1) revised.....33431
73.57 (d)(2) revised..... 7645
73.60 Introductory text and (e) revised..... 33431
73.67 (c) introductory text, (2), (d) introductory text and (f) introductory text revised.....33431
73.70 (c) revised.....33431
73 Appendixes B and C amended.....33432
75 Authority citation revised.....18393
75.4 (k)(6) added..... 18393

CHANGES JANUARY 2, 1992 THROUGH AUGUST 31, 1992

TITLE 10 Chapter I—Con. Page

(f)(1) revised....33432
110 Authority citation revised....18393
110.2 Amended....18393
110.9a (e) added....18393
140 Authority citation revised....18394
140.1 Revised....18394
140.2 (a)(4) added....18394
140.3 (m) added....18394
140.9a (b) revised....18394
140.13b Added....18394
150 Authority citation revised....18394
150.3 (h) revised; (m) added....18394
170 Technical correction....19458
170.3 Amended....18394, 32707
170.12 (b)(2), (c)(2), (d)(2), (e)(1), (f) and (i) revised....13630
170.20 Revised....32707
170.21 Introductory text revised; table amended....18395, 32707
170.31 Table amended....18395
Revised....32708
171 Authority citation revised....13631, 32714
Technical correction....19458
171.5 Amended....32714
171.11 (b) revised....32714
171.15 (b)(3), (c)(2), (d) and (e) revised....32714
171.16 (c) introductory text revised....13631
(c) introductory text, (c)(4), (d) and (e) revised....32714
(d) table corrected....39421
171.19 (b) and (c) revised....32717

Chapter II—Department of Energy (Parts 200—699)

205.90—205.98 (Subpart G) Removed....23930
205.191 Removed....23930
205.199D Removed....23930
205.199E Removed....23930
220 Removed....36891
300 Removed....36891
304 Authority citation revised....23932
304.4 Revised....23932
304.5 (d) amended....23933
320 Removed....36891
417 Removed....23931
445 Removed....23931
456 Removed....23931
490 Removed....23931

Page

595 Removed....23523
600.2 (c), (d), (e) and (f) redesignated as (d), (e), (f) and (g); new (c) added....3
600.7 (b)(2)(1)(G) redesignated as (b)(2)(1)(H); new (b)(2)(i)(G) added....3
600.12 (c) added....3
600.14 (c) and (e)(1)(ii) revised; (f) amended....3
600.16 Heading and (a)(3)(ii) revised; (i) amended....4
600.31 (d)(1) revised; (f)(3) amended; (f)(4) added....4
600.103 (b)(6) and (h) revised; (f)(1) amended....4
600.109 (a) revised....4
600.112 (a) through (d) revised; (e) through (h) redesignated as (f) through (i); new (e) added....4
600.113 (b) revised; (e)(1) amended....5
600.119 (c)(1) and (d)(2) revised....5
600.120 (c)(1) introductory text revised....5
600.125 Added....5
600.420 (a) amended....5
600.421 (i) revised....5
600.424 (b)(7)(ii) amended....5
600.436 (g)(2)(i) amended....5

Chapter III—Department of Energy (Parts 700—799)

707 Added....32656
708 Added....7541

Chapter X—Department of Energy (General Provisions) (Parts 1000—1099)

1001 Removed....23930
1021 Revised....15144

Title 10—*Proposed Rules:*

0-199 (Ch. I) ...4166, 6299, 7327, 7893, 9985, 20656, 27394, 34886, 37737
11 222
19 ....222, 21216
20 ...222, 11920, 14500, 21216, 27187, 27711, 36611
21 222
25 222

CHANGES JANUARY 2, 1992 THROUGH AUGUST 31, 1992

Page

26 ..... 222, 18415
30 ..... 222, 6077, 21218, 24763, 27711
31 222
32 ..... 222, 27711
33 222
34 ..... 222, 20430
35 ... 222, 8282, 10143, 21043, 21218, 24763, 27711
39 222
40 ..... 222, 6077, 21218
50 ... 222, 537, 2059, 14514, 15034, 21218, 27187, 28642, 36909
51 21218
52 ..... 222, 537, 24394
53 222
54 222
55 222
60 222
61 ..... 222, 8093, 14500, 32743
70 ..... 222, 6077, 18415, 21218
71 222
72 ..... 222, 21218, 28645
73 ..... 222, 18415, 22670
74 222
75 222
95 222
100 .... 4168, 11691, 23548, 27006, 39371
110 ..... 222, 17859
140 ..... 222, 2059, 36909
150 222
170 ..... 847, 4744, 18095, 20211, 22021
171 ..... 847, 4744, 18095, 20211, 22021
200-699 (Ch. II) 7327
220 27395
282 28452
300 27395
320 27395
440 2060
455 432
600 28135
605 ..... 28137, 30171
700-999 (Ch. III) 7327
707 32664
820 ..... 855, 1519, 20796
830 855
835 855
1000-1099 (Ch. X) 7327
1024 3364
1706 31143

TITLE 11—FEDERAL ELECTIONS

Chapter I—Federal Election Commission (Parts 1—9099)

100.7 (b)(19) removed..... 1640
Technical correction..... 2638
Regulation at 56 FR 67123 eff. 4-2-92..... 11263
100.8 Technical correction..... 2638
Regulation at 56 FR 67123 eff. 4-2-92..... 11263
102.14 (a) revised (effective date pending)..... 31426
104.3 Technical correction..... 2638
Regulation at 56 FR 67124 eff. 4-2-92..... 11263
106.5 (d)(1)(ii) amended; (f) and (g)(2)(ii)(B) revised (effective date pending)..... 8993
(f) introductory text and (1) corrected..... 11137
Regulation at 57 FR 8993 effective in part 1-1-91 and 6-18-92..... 27146
106.6 (d) and (e)(2)(ii)(B) revised (effective date pending)..... 8993
Regulation at 57 FR 8993 eff. 6-18-92..... 27146
110 Authority citation revised..... 1640
110.3 (c) heading revised; (c)(6) removed; (d) added (effective date pending)..... 36345
110.12 Removed..... 1640
114.1 (a)(2)(iv) removed..... 1640
200 (Subchapter B) Added..... 34510
9034.1 Regulations at 56 FR 34132 and 56570 effective date corrected to 11-7-91..... 6665
9034.5 Regulations at 56 FR 34132 and 56570 effective date corrected to 11-7-91..... 6665
9036.2 Regulations at 56 FR 34132 and 56570 effective date corrected to 11-7-91..... 6665
9036.4 Regulations at 56 FR 34133 and 56570 effective date corrected to 11-7-91..... 6665
9036.5 Regulations at 56 FR 34134 and 56570 effective date corrected to 11-7-91..... 6665
9036.6 Regulations at 56 FR 34134 and 56570 effective date corrected to 11-7-91..... 6665
9037.1 Regulations at 56 FR 34134 and 56570 effective date corrected to 11-7-91..... 6665

CHANGES JANUARY 2, 1992 THROUGH AUGUST 31, 1992

TITLE 11 Chapter I—Con. Page

9037.2 Regulations at 56 FR 34134 and 56570 effective date corrected to 11-7-91.....6665

Title 11—*Proposed Rules:*

102 13056
109 33549
110 .....13054, 13056, 33549, 36023
114 33548
200 20430

TITLE 12—BANKS AND BANKING

Chapter I—Comptroller of the Currency, Department of the Treasury (Parts 1—199)

4 Authority citation revised.....32416
4.13 Revised.....32416
4.15 (a) introducory text, (1) and (b) revised.....32416
4.16 (a) and (b)(7) revised.....32417
4.17 Revised.....32417
4.18 (d) added.....32419
5.50 (h)(1)(i), (ii), (2) and (3) correctly added; CFR correction.....1641
8.2 (a) revised.....22416
34 Authority citation revised.....12202
34.42 (g) through (k) redesignated as (h) through (l); (g) added.....12202
34.43 Heading, (a) introductory text, (1), (2), (4)(iv) and (5) revised; (a)(6) and (d) added.....12202
34.44 (b) and (c) redesignated as (c) and (d); (b) added.....12202

Chapter II—Federal Reserve System (Parts 200—299)

201.51 Revised.....176, 34064
201.52 Revised.....176, 34065
202 Supplement I amended.....12203
Appendix A amended.....20399
203 Appendix A amended.....20400
204.2 (a)(1)(iii), (b)(1)(ii), (e)(6) and (i)(1)(iii)(B) revised; (b)(3)(iii) amended; (b)(3)(iv) removed; (b)(3)(v) redesignated as (b)(3)(iv); (u) added.....38427
204.3 (c)(3) and (h) revised.....38417
(a) introductory text amended; (g) revised.....38427

Page

204.9 (a)(1) revised.....8060
204.133 Added.....38427
204.134 Added.....38428
204.135 Added.....38429
204.136 Added.....38429
205 Appendix B added.....20400
207 OTC margin stock list...2997, 15220, 33101
208.18 Regulation at 55 FR 27771 compliance date revised.....6
208.110 Removed.....21593
208 Appendix A amended.....2012
211.2 (t) revised; interim.....12997
211.21 (b)(1) and (2) amended; (b)(3) through (b)(8) added; interim.....12997
211.22 Added; interim.....12998
211.25 Added; interim.....12999
211.26 Added; interim.....13000
211.27 Added; interim.....13001
211.28 Added; interim.....13001
211.29 Added; interim.....13001
211.30 Added; interim.....13001
213 Appendix D amended.....20400
215 Authority citation revised.....21205, 22423
215.1 (a) revised.....21205
Regulation at 57 FR 21205 republished.....22424
215.2 (e) through (l) redesignated as (g) through (n); new (e) and (f) added; (a), (c), (d), new (h), (i), (l) and (m) revised.....21205
Regulation at 57 FR 21205 republished.....22424
215.3 (a)(4), (8), (b)(2) and (5) revised.....21206
Regulation at 57 FR 21206 republished.....22425
215.4 (c) footnote 3 removed; (d) footnote 4 redesignated as footnote 3.....21205
(a)(1), (b)(1) and (c) revised; (b)(2), (3) and (e) redesignated as (b)(3), (4) and (d); new (b)(2) added.....21206
Regulations at 57 FR 21205 and 21206 republished...22424, 22425
215.5 (a) footnote 5 redesignated as footnote 4.....21205
(a) footnote 4 and (d) revised.....21206

CHANGES JANUARY 2, 1992 THROUGH AUGUST 31, 1992

Page

Regulations at 57 FR 21205 and 21206 republished...22424, 22425
215.6 Redesignated as 215.7; new 215.6 added.....21207
Regulation at 57 FR 21207 republished..... 22426
215.7 Redesignated as 215.8; new 215.7 redesignated from 215.6.....21207
Regulation at 57 FR 21207 republished..... 22426
215.8 Footnote 6 redesignated as footnote 5.....21205
Redesignated as 215.9; new 215.8 redesignated as 215.9.....21207
Relations at 57 FR 21205 and 21207 republished..... 22424, 22426
215.9 Footnote 7 redesignated as footnote 6.....21205
Redesignated as 215.10; new 215.9 redesignated as 215.8.....21207
Regulations at 57 FR 21205 and 21207 republished...22424, 22426
215.10 (a) footnote 8 and (b) footnote 9 redesignated as (a) footnote 7 and (b) footnote 8.....21205
Redesignated as 215.11; new 215.10 redesignated from 215.9.....21207
Regulations at 57 FR 21205 and 21207 republished...22424, 22426
215.11 Redesignated as 215.13; new 215.11 redesignated from 215.10.....21207
Regulation at 57 FR 21207 republished..... 22526
215.12 Added.....21207
Regulation at 57 FR 21207 republished..... 22426
215.13 Redesignated from 215.11 and revised..... 21207
Regulation at 57 FR 21207 republished..... 22426
220 OTC margin stock list...2997, 15220, 33101
221 OTC margin stock list...2997, 15220, 33101
224 OTC margin stock list...2997, 15220, 33101
225 Authority citation revised.....21207, 22426
225.4 (f) added.....21207

Page

Regulation at 57 FR 21207 republished..... 22426
225.11 (f) added; interim.....13001
225.12 (f) added; interim.....13001
(d) introductory text, (1) and (2) redesignated as (d)(1) introductory text, (i) and (ii); (d)(2) added.....28778
225.13 (a) introductory text and (b)(2) revised; (b)(4) and (5) added; interim.....13003
225.23 (f)(2) introductory text republished; (f)(2)(i) revised.....28779
225.25 Footnotes 7 through 14 redesignated as footnotes 8 through 15; (b)(5) introductory text, (i), (ii), (iii), (iv) introductory text, (A) through (D), (v) and (vi) redesignated as (b)(5)(i) introductory text, (A), (B), (C), (D) introductory text, (*1*) through (*4*), (E) and (F); new (b) (5) heading and (ii) added; (b)(5)(i) introductory text, (D) introductory text, (*3*) and (F) revised.....20961
225.61—225.67 (Subpart G) Regulation at 55 FR 27771 compliance date revised.....6
225.114 Removed.....9973
225.125 (h) revised.....30391
225.132 (c)(2) amended..... 28779
225 Appendix A amended.....2012
Appendix D amended..... 2013
226 Supplement I corrected.....81, 749
Appendix I amended.....20400
226.5b (f)(2)(ii) and (iii) revised; (f)(2)(iv) added.....34681
227.11 (c)(1), (2) and (3) revised; (d) added.....20401
229 Authority citation revised.....36598, 36600
229.1 (a) revised.....36598
229.3 (a)(1) revised; (a) concluding text added..... 36600
229.12 (a) revised; (f) amended; (f)(1)(ii) and (2) removed.....36601
229.13 (g)(1)(ii) through (v) removed; (g)(2) heading, (i), (ii) and (3) redesignated as (g)(1)(ii) heading, (A), (B) and (4); (b), (c) introductory text, (d) introductory text,

CHANGES JANUARY 2, 1992 THROUGH AUGUST 31, 1992

TITLE 12 Chapter II—Con. Page

(e)(1), (f) introductory text, new (g)(1)(ii)(A), (B), (h)(1), (3) and (4) amended; (g)(1) introductory text, (i) and (h)(2) revised; new (g)(2) and (3) added.....3279
(b), (c) introductory text, (d) introductory text, (e)(1), (f) introductory text, (h)(1), (2) and (4) amended; (g)(2)(ii) and (3)(iii) revised.....36598
229 Appendixes C and E amended; interim.....3280
Appendix E amended.....36598, 36601
263 Authority citation revised.....13001
263.50 (b)(7) and (8) amended; (b)(9) and (10) added; interim.....13001
265 Authority citation revised.....13002
265.6 Introductory text republished; (e) added.....6789
(b)(2) added; interim.....13002
265.7 (d)(8) added; interim.....13002
265.11 (c)(11)(v)(A) removed; (c)(11)(v)(B) and (C) redesiganted as (c)(11)(v)(A) and (B); (c)(11)(vi) revised.....11907

Chapter III—Federal Deposit Insurance Corporation (Parts 300—399)

303.3 (d) redesignated as (e); new (d) added.....5815
303.7 (f)(5) redesignated as (f)(6); new (f)(5) added.....5815
323 Authority citation revised.....9049
323.2 (g) through (k) redesignated as (h) through (l); new (g) added.....9049
323.3 (a) introductory text, (1) and (4)(iv) revised; (a)(5) amended; (a)(6), (7) and (d) added.....9050
323.4 (b) and (c) redesignated as (c) and (d); new (b) added.....9050
325 Authority citation revised.....7647
325.1 Amended.....7647
325.5 (f)(5) and (8) removed; (f)(6) and (7) redesignated as (f)(5) and (6); (f)(4), new (f)(5) and (6) amended.....7647

Page

335.212 Amended.....4702
335.312 Amended.....4702
335.410 Revised.....4702
335.411 Revised.....4702
335.412 Removed.....4702
335.420 Added.....4703
335.421 Added.....4703
335.422 Added.....4703
337 Authority citation revised.....7649, 17850, 23941, 28457
337.3 (a) amended.....7649
(c) added.....17850
Corrected; OMB number.....28457
337.6 Revised.....23941
360 Transferred to subchapter B; subchapter C heading removed.....10415
361 Added.....15004
386 Heading removed.....10415

Chapter V—Office of Thrift Supervision, Department of Treasury (Parts 500—599)

500.10—500.17 (Subpart B) Revised.....14335
500.32 Removed.....14336
516 Added.....14336
543.1 (b) amended.....14338
543.2 (a) and (g)(1) introductory text revised; (b), (g) introductory text and (h)(3) removed; (d), (e) and (f) amended.....14338
543.8 (b) revised.....14339
543.9 (a) revised; (c) amended.....14339
544.2 (a) and (b) introductory text revised; (c) amended; (d) and (e) removed.....14339
544.3 Introductory text revised.....14339
544.5 (a), (c) and (d) revised.....14339
545 Authority citation revised.....33437
545.14 (c) revised.....33437
545.35 (d) revised.....33437
545.38 (b)(3) revised.....33437
545.74 (b)(7), (c) introductory text, (3)(vi), (4)(iii) and (e) revised; (c)(4)(i)(D) amended; (f) and (g) removed.....14340
(d)(2) revised.....33437
545.77 Revised.....14340

CHANGES JANUARY 2, 1992 THROUGH AUGUST 31, 1992

Page

545.82 (f) heading, (1) introductory text and (3) revised.....14340
(c)(2) removed; (e) introductory text revised.....33437
545.92 (a), (b), (c), (e), (f) and (h)(1) revised; (h)(3) removed; (j) added.....14341
(i) removed; interim.....37084
545.93 (b) and (c) amended 14341
545.94 Removed.....14341
545.95 Revised.....14341
545.96 (b) revised; (d) removed.....14342
546.2 (d)(2) and (e) amended.....14342
546.4 (c) and concluding text revised.....14342
550.2 (a) amended.....14342
552.2-1 (b) introductory text, (1) introductory text and (i) revised.....14342
552.2-2 (b) and (c) amended; (d) removed.....14342
552.4 (a) and (b) introductory text revised; (c) and (d) amended; (e) and (f) removed.....14343
552.5 Revised 14343
552.6-3 (a) amended.....14343
552.10 Revised.....14343
552.13 (i) revised; (m) removed.....14343
556.5 Revised.....12207
558.3 Amended.....14335
558.4 Amended.....14335
559.3 Amended.....14335
561 Authority citation revised.....33437
561.55 (b)(2) revised; (c) added.....33437
563 Authority citation revised.....33437
563.1 Revised.....14344
563.4 Removed.....14344
563.10 (b)(1) amended; (c) heading and (1) introductory text revised.....14344
(b)(2), (c)(1)(i) and (3)(v) revised; (d) removed; (e) redesignated as (d).....33438
563.22 (c)(2) revised; (e) heading and (1) amended; (d)(1), (e)(2), (3) and (f) removed.....14344
563.37 (c) revised.....14344
563.38 (b) amended.....14344
563.41 (e)(2)(ii)(D) revised.....14344

Page

563.43 (d) amended; (e) and (f) revised.....14344
563.45 Amended.....14345
563.74 (e) revised.....14345
563.75 Removed.....14345
563.80 (e)(2) revised.....14345
(e)(1) introductory text amended.....33438
563.81 Heading, (a), (b), (c), (d) introductory text, (1)(iv), (2), (h) and (k) revised; (d)(1) introductory text, (iii), (v), (vi) introductory text, (f) and (g) amended; (e), (i) and (j) removed.....14345
563.84 (b)(7) introductory text revised.....33438
563.93 (b)(6)(iii) amended; (d)(3)(iii) revised; (g) removed.....14347
563.94 Removed.....33438
563.96 Amended.....33438
563.131 (a)(1), (b), (d) and (e) amended; (c) introductory text revised.....14347
(b) revised.....33438
563.132 (a)(1)(ii), (c)(2) and (4) amended; (c)(5) removed; (c) heading, (1) introductory text and (3) revised.....14347
563.133 Removed.....14347
563.134 (c) and (e)(3) amended.....14347
(a)(3), (6) and (b)(1) revised.....33438
563.160 (f)(3) amended.....14335
563.170 (c)(4) amended.....14335
563.173 (c)(2) revised.....33438
563.175 (a)(13)(iii) revised.....33438
563.190 Revised.....12698
563.233 (c) and (d) revised.....33438
563b.3 (i)(3)(i) amended.....14347
563b.8 (w) removed.....14348
563b.27 (e) amended.....14335
563b.28 (c)(2) amended.....14335
(a) revised; (c) removed.....14348
563b.29 (a) amended.....14348
563b.39 (d) and (m) revised.....14348
563b.41 (a) revised; (c) removed.....14348
563c Authority citation revised.....33439
563.14 Removed.....33439
563c.102 Amended.....26990
563f.7 Revised.....14348

CHANGES JANUARY 2, 1992 THROUGH AUGUST 31, 1992

TITLE 12 Chapter V—Con. Page

564 Authority citation revised....12705
564.2 (g) through (k) redesignated as (h) through (l); new (g) added....12705
564.3 Heading, (a) introductory text, (1) and (2) revised; (d) added....12705
566.3 Removed....14348
566.4 Revised....14348
566.5 Removed....14348
567 Authority citation revised....33439
567.1 (jj) added....12709
(a)(2)(i) removed; (a)(2)(ii), (iii) and (iv) redesignated as (a)(2)(i), (ii) and (iii); (a)(3)(iii), (k), (o), (q), (u), (v), (w)(2)(ii)(C) and (gg) revised; (p) and (ee) amended; (kk) and (ll) added....33439
567.2 (b) heading and (2) revised....33440
567.3 (a)(1), (2), (d)(1), (3) and (5) amended....14335
(d)(2)(i) introductory text amended....14348
567.4 (a)(1) introductory text, (2) introductory text, (3)(i) introductory text and (4) amended....14335
(a)(1) introductory text and concluding text amended....33440
567.5 (a)(1) introductory text, (ii), (iv) and (b)(4) amended; (a)(2)(v)(A) introductory text and (b)(3)(i) revised....33440
567.6 (a)(1)(iii)(D) added....12709
(a) introductory text, (1)(ii)(N), (O) and (2)(i)(C) revised; (a)(1)(vi)(C) redesignated as (a)(1)(vi)(C)(*1*); (a)(1) heading, (ii)(R), (v)(A), (vi) heading, (A), (2) introductory text, (iv) heading, (A), (B) and (C) revised; (a)(1)(ii)(S) and new (vi)(C)(*2*) amended....22440
567.9 (c)(1) and (3)(i) introductory text revised....33441
567.10 (a) heading, (2) introductory text and (f) revised; (a)(1) removed....33441
567.11 (a) revised; (c) amended....33441

Page

571 Authority citation revised....33442
571.1 (a)(1) amended....14335
571.2 (b), (d)(1) and (e)(4)(ii) amended....14335
571.11 Removed; interim....37084
571.12 Removed....14348
571.14 Removed....12698
571.16 (c)(10) amended....14335
571.19 Removed....26990
571.23 Removed....33442
574.3 (c)(1)(ii) revised....14348
574.4 (f)(1) introductory text revised....14349
574.5 (a)(1) revised....14349
574.6 (b) and (d)(2) revised; (j) added....14349
574.7 (f) removed....14349
574.9 Removed....14349
579.5 Amended....14335
584 Authority citation revised....35458
584.1 (a) and (e) revised....35458
584.2-1 (c)(1) revised....14349
584.2-2 (b) amended....14349
584.5 Removed....35458
584.9 (d) revised....14349
584.10 Removed....35458

Chapter VI—Farm Credit Administration (Parts 600—699)

603 Authority citation revised....32421
603.355 Heading revised; existing text designated as (a) and amended; (b) added....32421
611 Authority citation revised....26992
611.1137 Added (effective date pending)....26992
Regulation at 57 FR 26992 eff. 7-27-92....33104
613 Authority citation revised....13637
613.3045 Regulation at 56 FR 65989 eff. 2-26-92....6553
613.3140 Removed (effective date pending)....13637
Removal at 57 FR 13637 eff. 5-27-92....22157
613.3145 Added (effective date pending)....13637
Regulation at 57 FR 13637 eff. 5-27-92....22157

CHANGES JANUARY 2, 1992 THROUGH AUGUST 31, 1992

Page
613.3150 Revised.....13638
Regulation at 57 FR 13638 eff. 5-27-92.....22157
613.3151 Added (effective date pending).....13638
Regulation at 57 FR 13638 eff. 5-27-92.....22157
613.3152 Added (effective date pending).....13638
Regulation at 57 FR 13638 eff. 5-27-92.....22157
613.3160 (a) revised; (b) introductory text amended (effective date pending).....13638
Regulation at 57 FR 13638 eff. 5-27-92.....22157
613.3170 Revised (effective date pending).....13638
Regulation at 57 FR 13638 eff. 5-27-92.....22157
613.3175 Added (effective date pending).....13639
Regulation at 57 FR 13639 eff. 5-27-92.....22157
614 Authority citation revised.....38246
614.4000 (e) and (f) added (effective date pending).....38246
614.4010 (f) and (g) added (effective date pending).....38246
614.4030 (c) added (effective date pending).....38247
614.4040 (d) added (effective date pending).....38247
614.4050 (d) added (effective date pending).....38247
614.4060 Added (effective date pending).....38247
614.4325—614.4337 (Subpart H) Revised (effective date pending).....38248
614.4510 (c) amended (effective date pending).....38250
614.4710 (a)(4) and (b)(2) amended (effective date pending).....38250
615.5210 (d)(2)(i), (ii) and (iii) suspended in part (effective date pending).....38251
618.8030 Regulation at 56 FR 65990 eff. 2-26-92.....6553
619 Authority citation revised.....38250
619.9195 Revised (effective date pending).....38250
619.9320 Removed (effective date pending).....38250

Chapter VII—National Credit Union Administration (Parts 700—799)

703 Interpretive ruling and policy statement.....22157
703.5 (e) stayed.....6553
704 Revised.....22630
704.1 Existing text designated as (a); new (b) added.....28085
704.2 Corrected.....28085
704.6 (b)(2)(vi)(A) correctly revised; (d) corrected.....28085
704.7 (b)(3) corrected.....28085
704.10 (b)(2) corrected.....28086
704.11 (l) corrected.....28086
704.12 (c)(2) correctly revised; (c)(5) corrected.....28086
704 Appendix A corrected.....28086
705 Authority citation revised.....20742
705.7 (b)(2) revised.....20742
722 Authority citation revised.....28998
722.2 (g) through (k) redesignated as (h) through (l); new (g) added.....28998
722.3 (a)(4)(iv) and (5) revised; (a)(6) added.....28998
741.9 (a)(3) and (b)(3) revised.....22636
(a)(3) and (b)(3) corrected.....28086
747.0 (a) and (b) corrected.....523
747.1 (a), (b), (c) introductory text, (1) and (3) corrected.....523
747.3 (f)(1) and (g) corrected.....523
747.9 (a) corrected.....523
747.16 Corrected.....523
747.33 (a) corrected.....523
747.201 Corrected.....523
747.207 Corrected.....523
747.208 (a) corrected.....523
747.301 Introductory text corrected.....523
747.304 Corrected.....523
747.305 Corrected.....523
747.306 (a) corrected.....523
747.401—747.406 (Subpart E) Heading corrected.....523
747.401 Corrected.....523
747.405 (c) corrected.....523
747.606 (c) corrected.....523
747.703 (a) corrected.....523
747.803 (b)(1)(iv) corrected.....523

CHANGES JANUARY 2, 1992 THROUGH AUGUST 31, 1992

TITLE 12 Chapter VII—Con. Page

747.901—747.905 (Subpart J) Heading corrected....523
747.901 Corrected....523
747.902 Corrected....523
747.903 (a)(3) corrected....523
747.904 (b)(1) and (2) corrected....523
(d)(2) corrected....524
747.905 (a) corrected....524

Chapter IX—Federal Housing Finance Board (Parts 900—999)

900.30 Revised....6468
900.53 Correctly designated....749
932 Authority citation revised....6190
932.3 Revised....6190
932.18 Corrected....81
932.21 Corrected....81
932.23 Corrected....81
932.55 Removed; interim....2834
Removal at 57 FR 2834 confirmed....11429
932.56 Removed; interim....2834
Removal at 57 FR 2834 confirmed....11429
932.57 Removed; interim....2834
Removal at 57 FR 2834 confirmed....11429
941 Added; interim....2384
Regulation at 57 FR 2384 confirmed....11429
941.6 (c)(3) amended; (c)(2) revised....11429
941.7 (f)(1)(ii) and (2) amended; (d)(1), (4)(i) and (ii) revised....11429
941.8 (a) amended; (d) added....11429
941.10 (b) revised....11429

Chapter XI—Federal Financial Institutions Examination Council (Parts 1100—1199)

1102 Added....10982
1102.20—1102.39 (Subpart B) Added....31650
1102.20 (b) corrected....35004
1102.29 (f)(1)(ii) and (g) corrected....35004
1102.100—1102.110 (Subpart C) Added....36357

Chapter XV—Thrift Depositor Protection Oversight Board (Parts 1500—1599)

Page

Chapter XV Heading revised....4715

Chapter XVI—Resolution Trust Corporation (Parts 1600—1699)

1609 Revised; interim....19501
Policy statement....24937
1615 Added; interim....32882
1617 Revised; interim....35733
1620 Added....32395
1680.1—1680.17 Designated as subpart A; interim....37402
1680.21—1680.34 (Subpart B) Added; interim....37402

Title 12—*Proposed Rules:*

1—199 (Ch. I)....6205, 31336
3....35507
6....29808
8....8424
19....29808
34....31594, 36911
200—299 (Ch. II)....31336
202....1405
203....36024
204....8096
206....31974
208....6563, 14362, 29226, 31594, 35507
215....6077
220....37109
225....6077, 6563, 13362, 28807, 31594, 35507
229....3365
230....12735, 22021
250....28809
262....28807
263....29226
300—399 (Ch. III)....8282, 31336
308....29662
325....1105, 11005, 29662, 35507
327....21617, 21623, 21627, 28810, 29938
330....17866
333....30433
337....7669, 11442
362....30435
365....31594
500—599 (Ch. V)....5080
545....12760
552....37112

CHANGES JANUARY 2, 1992 THROUGH AUGUST 31, 1992

Page

563 ...8732, 24994, 31336, 31594, 33662, 36911, 37112
563b 2061
565 ....29826, 31404
567 12761
571 12760
603 8851
607 ....19405, 21755, 27006, 31673
611 ....23348, 26786
612 26787
613 1882
615 ....5294, 7672, 23348, 26788
618 ....19405, 21755, 27006, 31673
625 31463
627 23348
700—799 (Ch. VII) 34090
700 ....18836, 24395
701 ....18837, 20798
702 29050
705 2484
722 2485
741 34091
910 20061
934 ....11014, 19556
1102 ....10143, 11017
1502 26789
1503 24994
1625 33133

TITLE 13—BUSINESS CREDIT AND ASSISTANCE

Chapter I—Small Business Administration (Parts 1—199)

101.3-2 Amended.....524, 26768, 30392
108.2 Amended....11909
108.503-1 (e) revised....11909
(c)(1)(iii) revised....26770
108.503-2 (b) revised....26770
108.503-3 (f) introductory text amended; (f)(1) revised....26770
108.503-7 (b)(1) through (b)(4) redesignated as (b)(2) through (b)(5); new (b)(1) added; new (b)(3) revised....26770
108.503-8 (a)(3) amended....26770
108.503-10 (a) amended....26770
108.503-11 (b)(2) amended....26770
108.504 (e) amended....26770
120.202-1 Amended....10984
120.202-4 Revised....10984
120.202-5 (e) revised....10985
121 Waiver...6290, 14638, 18396, 20962, 27677

Page

121.303 Revised....37691
121.402 (d)(1) revised; interim....2444
121.601 Table amended...4838, 4840, 18810, 27911
121.1010 (c) amended....18810
121.1704 Revised....28780
Amended....32890
122 Authority citation revised....3849
122.8-4 (g) revised....6574, 13267
122.61 Added; interim....3849
122.61-1 Added; interim....3849
122.61-2 Added; interim....3849
122.61-3 Added; interim....3850
122.61-4 Added; interim....3850
122.61-5 Added; interim....3850
122.61-6 Added; interim....3850
122.61-7 Added; interim....3850
122.61-8 Added; interim....3851
122.61-9 Added; interim....3851
122.61-10 Added; interim....3851
122.61-11 Added; interim....3851
124.210 (b) amended....28780
124.211 (d) amended....28780
134.12 (a) amended....28780
134.14 (a) revised; (b) amended....28780

Chapter III—Economic Development Administration, Department of Commerce (Parts 300—399)

301 Authority citation revised....2223
301.50 Revised....2223
301.51—301.60 Removed....2223
305.45 (a), (b), (c)(4) and (8) revised; interim....11674

Title 13—*Proposed Rules:*

108 1688
121 ...541, 6569, 14518, 27906, 28814, 32926, 38452
125 37909

TITLE 14—AERONAUTICS AND SPACE

Chapter I—Federal Aviation Administration, Department of Transportation (Parts 1—199)

1 Technical correction....11575

CHANGES JANUARY 2, 1992 THROUGH AUGUST 31, 1992

TITLE 14 Chapter I—Con. Page

11 Technical correction.....11575

13 Civil penalty assessment demonstration program; notice of lapse.....34511

21 Special FAA conditions...7, 338, 605, 1221, 2225, 2444, 3516, 8720, 9167, 12867, 13004, 22165, 23525, 31957, 33869, 33872, 34211, 34214, 34512, 35981, 37406, 37876

23 Special FAA conditions...1221, 2225, 2444, 8720, 31957, 35981, 37876

25 Special FAA conditions...7, 338, 605, 13004, 22165, 33869, 33872, 34211, 34214, 34512, 37406

25.251 (a) and (b) revised.....28949

25.305 (e) and (f) added.....28949

25.629 Revised.....28949

25.813 (a) and (c) revised.....19244

(a) introductory text, (c)(1) introductory text and (2)(i) corrected.....29120

29 Special FAA conditions...3516, 9167, 12867, 23525

39 Technical correction.....23126

39.13 ...178, 180—182, 606, 607, 780–782, 784, 785, 787, 789, 791–793, 1075, 1077, 2014, 2016, 2447, 3000, 3001, 3003, 3004, 3006, 3008, 3517, 3518, 3927, 3929, 3931, 3932, 3935, 3936, 4154, 4841, 4843, 4844, 4846–4848, 4850, 4926, 5051, 5370, 5371, 5373, 5374, 5376, 5377, 5379, 5380, 5976, 6069, 6071, 6191, 6667, 7650, 8061—8063, 8258, 8260—8262, 8575, 8576, 8721, 8722, 8724, 8725, 9169—9172, 9382, 9383, 9974, 10127, 10128, 10130, 10132, 10133, 10286, 10416, 10418, 10420—10423, 10802, 10803, 12868, 12870, 13005, 13007, 13009, 13640, 13642, 14794, 15006, 15008, 15009, 15011, 15012, 17851, 17852, 17854, 18397, 19080, 19082, 19250, 19376, 19530–19533, 19798, 19800—19802, 20199, 20743, 20745, 21208, 21727, 21728, 21730, 22427, 23050, 23052, 23054, 23136, 23526, 23528—23531, 24357, 24939—24942, 27247, 27149, 27152—27154, 27156, 27158, 27355, 28458, 28597—28599, 28601, 28603, 28604, 29196, 29198, 29199, 29201, 29202, 29786, 30111, 30114, 30393, 30394, 31097, 31099, 31101—31104, 31433—31436, 31438, 31440—31442, 31444, 31658, 31960, 33105, 33107, 33109, 34066, 34067, 34069, 34070, 34072, 34073, 34216—34220, 35983, 36892, 36894, 36895, 36897, 36899—36901, 37409, 37692, 37874, 37875, 38252, 38254, 38255, 38257, 38259—38261, 38263—38267, 38269, 38271, 38431, 38433, 38761

Corrected...2639, 8839, 9155, 10985, 10986, 11138, 12963, 14751, 30534

Technical correction.....23126

45 Technical correction.....11575

61 Technical correction.....11575

65 Technical correction.....11575

71 Technical corrections...11575, 20572

71.1 Revised; effective to 9–15–93.....9642

71.1 ...10804, 10986, 11575, 11576, 11675, 12872, 14476, 14477, 19083, 19251, 19376, 19804, 19805, 20401, 20746, 22643, 24358, 26771, 27159, 27911, 28459—28461, 28999, 30115, 30637, 30822, 31961, 31962, 32722, 32890, 33110, 33872, 33873, 34075, 35984, 36601, 37410, 37878, 37879, 38434—38437, 39015

Regulation at 56 FR 55031 corrected.....20044

Amended.....32890

Regulation at 57 FR 24357 corrected.....33873

Revised eff. 10–15–92; introductory text revised eff. 9–16–93.....39015

71.77 (b)(1) corrected.....3090

71.163 12872

71.181 Regulation at 56 FR 64478 effective date corrected.....10987

71.203 341

71.207 341

71.401 169

71.501 170

73.25 .....8840, 19251, 19252

73.32 22427

CHANGES JANUARY 2, 1992 THROUGH AUGUST 31, 1992

Page
73.63 26771
75 Technical correction..... 11575
75.100 Corrected..... 341
91 Technical correction..... 11575
93.213 (a)(5) added..... 37314
93.221 (a)(1) amended; (a)(5) revised..... 37314
93.223 (b), (c)(3) and (f) revised..... 37314
93.225 (c), (e), (g) and (h) revised..... 37314
93.227 (a), (b), (d) and (g) revised..... 37315
93.229 Removed..... 37315
97.21—97.35 34222
SFAR No. 65 added..... 14473
SFAR No. 50-2 amended..... 26766
SFAR No. 66 added..... 28031
SFAR No. 62 amended..... 30822
91.25 Effective date corrected..... 328
91.609 (b) added..... 19353
91.875 OMB number..... 5977
93 Technical correction..... 11575
95 ..... 6193, 24359, 36362
97.21—97.35 ...1078, 1081, 1223, 1224, 4360, 4362, 5978, 5981, 6469, 6474, 8398, 8401, 9661, 9663, 11677, 11679, 14478, 14480, 18811, 18813, 21594, 21596, 24182, 24183, 24359, 26772, 29000, 29443, 29444, 32723, 32725, 34222, 34513, 35985, 35987, 38272, 38274
101 Technical correction..... 11575
103 Technical correction..... 11575
105 Technical correction..... 11575
121 Technical correction..... 11575
SFAR No. 38-2 amended..... 23923
121.310 (f)(3)(ii) revised; (f)(3)(iii), (iv) and (v) added..... 19244
(f)(3)(ii), (iv) and (v) corrected..... 29120
121 Appendix I amended..... 31277
125 SFAR No. 38-2 amended..... 23923
127 Technical correction..... 11575
SFAR No. 38-2 amended..... 23923
129 SFAR No. 38-2 amended..... 23923
135 Technical correction..... 11575
SFAR No. 38-2 amended..... 23923
SFAR No. 50-2 amended..... 26766
135.153 Revised..... 9951
135.177 (a)(4) removed..... 19245
135.178 Added..... 19245
(b)(1) introductory text and (c)(1) corrected..... 29120
(f)(3) corrected..... 34682
137 Technical correction..... 11575
139 Technical correction...11575, 23126
139.311 (a)(3) compliance date stayed..... 15163
(f) revised..... 15164
147.5 (a)(2) and (3) revised..... 28959
147.15 (a) through (d), (f) introductory text, (g) and (h) revised..... 28959
147.17 (a)(2) revised..... 28959
147.19 Revised..... 28959
147.21 (b) introductory text, (c) and (d)(3) revised; (e) removed..... 28959
147.23 Revised..... 28959
147.31 (b), (c)(1)(iv), (3) and (e) revised; (c)(4) added..... 28959
147.35 (a) revised..... 28959
147.36 Revised..... 28959
147.38 (a) revised..... 28960
147 Appendixes A, B, and C amended..... 28960
Appendix D amended..... 28961
171 Technical correction..... 11575
171.271 (e) corrected..... 3090

Chapter II—Office of the Secretary, Department of Transportation (Aviation Proceedings) (Parts 200—399)

201 Revised..... 38765
202 Removed..... 38766
204 Revised..... 38766
225.10 Revised..... 22646
382 Exemption..... 12872
291 Authority citation revised..... 38770
291.10 (Subpart B) Revised..... 38770
291.20 Amended..... 38770
291.23 (b) amended..... 38770
291.24 Amended..... 38770
291.34 Amended..... 38770
291.42 (a)(2) amended..... 38770
291.50 Amended..... 38770
302 Authority citation revised..... 38770
302.1701 (d) added..... 38770

CHANGES JANUARY 2, 1992 THROUGH AUGUST 31, 1992

TITLE 14

Chapter V—National Aeronautics and Space Administration (Parts 1200—1299)

Page

1203b Added....4926
1212 Revised....4928
1214.100—1214.119 (Subpart 1214.1) Revised; interim....4545
1215 Appendix A revised....20747

Title 14—*Proposed Rules:*

1—199 (Ch. I) ...236, 383, 4744, 6570, 7893, 10836, 11921, 18118, 19407, 19556, 20145, 23165, 29052, 35888
1 35888
21 ...9513, 11691, 11693, 12242, 13058, 13061, 23165, 28142, 31986, 34270, 36027, 36029, 36375
23 .....9513, 11691, 11693, 12242, 23165
25 ....11693, 13058, 13061, 34270, 36375
27 36027
29 ....31986, 36029
36 28142
39 ...18, 19, 21, 237, 649, 650, 652, 654—656, 855, 857, 1120, 1122, 1124, 1126, 1229, 1230, 1690, 1692—1694, 1696, 1697, 2232, 2233, 2486, 2488, 2489, 2491, 2492, 2494, 2692, 2693, 2695, 2697, 2857, 3033, 3966, 5081—5085, 5088, 5089, 5091, 5093, 5094, 5096, 5098, 5099, 6551, 6690, 7328, 7330—7332, 7334, 7335, 7338, 7559, 7560, 7562, 7673, 7676, 7679, 7681, 7682, 7684, 7894, 7895, 8585, 8734, 9077, 9078, 9215, 9392, 9394, 10301, 10443, 10617, 10618, 10743, 10745, 10747, 10836, 10838, 10840, 10844, 11023, 11352, 11589, 11696, 11697, 11921, 11922, 11924, 11926, 11927, 12467, 12888, 13061, 13062, 13325, 13669, 13671, 14366, 14368, 14518, 14627, 14751, 14799—14801, 15036, 15258—15260, 15263, 18119, 18840, 18841, 18443, 18445, 18847, 18849, 19265, 19266, 20063, 20213, 20800, 21219, 21911, 22443, 22445, 23168, 23169, 23549, 23550, 23552, 23553, 23966, 23968, 23969, 23971—23973, 23975, 23976, 23978, 24200, 24201, 24395, 24401, 24407, 26629, 26631, 26797, 26798, 26800, 27191, 27192, 27194, 27195, 27197, 27199, 27200, 27712, 27953, 27955, 29120, 29450, 29451, 29453, 29681, 29683, 29684, 29844, 29846, 29847, 29849, 30173, 30174, 30176, 30686, 30687, 30689, 30690, 30693, 30695, 30697, 30698, 30700, 31341, 31754, 31989—31990, 31992, 32744, 32746, 32747, 33460, 36439, 36614, 36917, 36918, 36926, 36928, 37118, 37480—37482, 37483, 37485, 37486, 37488, 37738, 37914, 37915, 38623, 38625—38627, 38629, 38631, 38632, 38784, 38785, 38788, 38789, 38791, 38793, 38795, 38796, 38798, 38799, 38801, 38802, 39371, 39372
61 ....21362, 32680, 35888
71 ...4168, 4589, 10303—10306, 10841, 10843, 10846—10848, 11352, 11698—11701, 11797, 11929, 13672, 14520—14523, 14670, 14751, 15264, 15265, 18120, 18954, 19408, 19821, 20064, 20067, 20215—20219, 20433, 20572, 20801, 21633, 21913, 22022, 22186, 22672, 23126, 23257, 24202, 24412, 24413, 28469, 29454, 29455, 29686, 29687, 30178, 30179, 30702, 30932, 31993, 32749, 33906, 33908, 34271, 34530, 34531, 34809, 36031, 36378, 36616, 37489—37492, 38456, 38634, 38724, 39156, 39157
73 ....12889, 19409, 20066, 37493
91 ...4352, 8830, 21362, 23038, 35888, 38724
107 ....5352, 8834, 12396
108 ....5352, 8834, 12396
121 ....21362, 32846, 35888, 38718
125 35888
135 ....4352, 35888
141 35888
142 35888
149 21362
153 21362
154 21362
170 3830

CHANGES JANUARY 2, 1992 THROUGH AUGUST 31, 1992

Page
199 21362
200—399 (Ch. II) 4744, 11921
200 3366
203 3366
205 3366
206 3366
228 21362
231 3366
232 3366
235 ..... 3366, 21362
255 19821
263 3366
270 21362
288 3366
292 ..... 3366, 21362
294 3366
296 3366
297 3366
298 3366
302 3366
310a 21362
320 21362
326 21362
372 3366
380 3366
382 23555
384 ..... 3366, 21362
387 ..... 3366, 21362
399 3366
400—499 (Ch. III) 4744

TITLE 15—COMMERCE AND FOREIGN TRADE

Subtitle A—Office of the Secretary of Commerce (Parts 0—29)

4.8 (b), (c), (e) and (g) amended 28781
4 Appendix C amended 28781
6 Removed 30116
29b.16 (b)(2)(i) and (ii) revised; (c)(6) redesignated as (c)(7) and republished; (b)(2)(iii) and new (c)(6) added; interim 4716
29b.21 (a)(1) and (2) revised; (a)(3) and (4) added; interim 4716

Chapter IV—Foreign-Trade Zones Board, Department of Commerce (Parts 400—499)

400.45 (a) corrected 2319

Chapter VII—Bureau of Export Administration, Department of Commerce (Parts 700—799)

Page
768 Authority citation revised 4555
768.1 (a)(2)(i) amended 4556
768.2 (a)(1) and (9)(i) amended 4556
769.6 (b)(4) amended 4557
770 Authority citation revised 8, 4555
770.1 (b)(1) and (4) amended 4556
770.2 Amended 4556, 4557
770.3 (a)(1) revised 4557
770.6 (a)(2)(i) amended 4556
770.7 (c)(2) amended 4556, 4557
770.9 Amended 4556, 4557
770.10 (f)(2) amended 4556
(f)(2) and (3) amended 4557
770.14 (a)(4) revised 4558
(a) introductory text and (3)(ii) amended 19334, 19336
770 Supplement No. 1 amended 8, 11577. 19806
Supplement No.2 amended 4558
771 Authority citation revised 4555
771.2 (b)(2)(ii) amended 4556
(c) introductory text and (i) amended 4557
(c)(11) revised; (c)(12) removed 4558
(c)(13)(i)(B) revised; interim 26774
771.3 (a) and (b) amended 4556
771.4 (a)(3) amended 4556
771.5 (a), (b)(2), (c)(1)(i), (3) and (e) amended 4556
(a)(1) revised; (a)(2) removed; (a)(3) redesignated as (a)(2); new (a)(2)(i) and (c)(1)(i) amended; (c)(3) *Example* and (d) revised 4558
771.6 (a) amended 4556, 4558
771.14 (b) revised 19334
(b) amended 19336
771.15 (c)(3) amended 4556
771.16 (a) amended 4556
Introductory text amended 4558
771.18 (b)(1)(i) amended 4556, 4557
771.19 (a), (b)(1)(i) and (2)(i) revised; (c) redesignated as (d); new (c) added 30900
771.22 (b)(8)(ii) amended 4557

CHANGES JANUARY 2, 1992 THROUGH AUGUST 31, 1992

TITLE 15 Chapter VII—Con. Page
(c)(1)(ii) introductory text amended....4456, 4557
(c)(2)(ii) and (iii) amended; (c)(2)(iv) removed....4558
771.23 (c) amended....4556
(b) and (c) revised....4558
771.24 Removed....4559
771.25 Heading, (a), (c) and (f)(1) revised; (d) introductory text amended....4559
(b) and (f)(2) amended... 19335, 19336
771.27 Added....31659
772 Authority citation revised....4555
772.1 (f) amended....4557
772.4 (e) amended....4556
(a)(2)(iv) added; (e) revised....4559
772.7 (b) amended....4557
772.8 (d)(2) amended....4557
772.9 (c)(1) and (2) amended....4557
772.11 (f)(9) amended....4556
(d)(2) and (e)(6) revised....4559
772 Supplement No. 1 amended....4556, 4559
773 Authority citation revised....4555
773.1 (e) amended....4557
(a)(1) revised....4559
773.2 (b)(6), (c)(2)(iv)(B) and (f)(1) amended....4556
(a)(1), (b), (c)(2)(iv)(B) and (D) revised....4560
773.3 (b)(1)(iv) and (i)(2)(i) amended....4556
(b), (e)(1)(iii) and (2)(v) revised; (d)(3)(ii)(E)(*3*)(*i*), (e)(1)(ix) concluding text and (x) through (xiii) amended; (d)(3)(ii)(E)(*3*)(*iii*) removed; (e)(1)(xiv) and (xv) added....4560
(a)(1)(ii) revised; interim....18817
773.5 (c) amended....4556, 4557
773.7 (b)(5), (d)(1)(iv)(B)(*4*), (*6*), (*8*), (g)(4), (i)(4), (k) introductory text, (1) and concluding text amended....4556
(b) and (d)(1)(iv)(B)(*5*) revised....4560
773 Supplement No. 1 and No. 4 revised....4561
Supplement No. 5 amended...4556, 4557
Supplement No. 1 amended....4557
Supplement No. 1 amended; interim....18817
Supplement No. 8 amended....19335
774 Authority citation revised....4555
774.2 (j) amended....4556
(k)(1)(ii) amended....4557
(a)(1) amended....4561
(i) revised; (k)(2) amended; interim....18818
(i)(1), (j), (k) introductory text and (2) amended...19335, 19336
(m) added; interim....20965
(a)(1) amended....30900
774.3 (d)(1)(i) revised....4561
(d) removed; interim....18818
774 Supplement No. 1 amended....4556, 4561
775 Authority citation revised....4555
775.1 (b) table amended...4556, 4561, 19336
775.2 (b)(2) and (e)(2) amended....4556
(e)(2) and (j)(3) amended....4562
775.3 (a)(1), (d)(1), (f)(3), (h)(2) and (i)(1)(i) amended....4556
(g)(3)(i) and (ii) amended....4562
(b) amended....19336
775.5 (a)(3) amended....4562
775.6 (a) and (c)(1) amended....4556
(a) amended....4562
775.7 (a)(1) introductory text and (b)(1) amended....4556
(a)(3) amended....4562
775.8 (a) and (b)(1) amended....4556
(a), (b)(1) and (2) amended....4562
775.9 (c) amended....4556, 4562
775.10 (b)(1)(i), (ii), (b)(2)(i) and (3) amended....4556
775 Supplement No. 1 amended....19336
776 Authority citation amended....4556
776.6 Revised....4562
776.7 Removed....4562
776.8 (a)(2) and (a) concluding text amended....4556
Footnote 2 redesignated as footnote 1; (a)(1) revised....4562
776.9 (b)(4)(ii) amended....4556
776.10 Revised....4562
(a)(1) amended; interim....20965

CHANGES JANUARY 2, 1992 THROUGH AUGUST 31, 1992

Page
776.11 (a)(2) amended....4556
Removed....4563
Added; interim.... 20965
776.12 (e)(2)(v) and (vi) amended....4556
(a)(1)(ii) and (b)(2) amended; (b)(4) and (5) revised.... 4563
776.14 (a) amended....4563
776.16 (a) amended....4556, 4557
776.17 Revised.... 4563
776.18 Added....4563
776.20 Removed....4564
777 Authority citation revised....4556
777.6 (e)(4) amended.... 4556
778 Authority citation revised....8
Authority citation revised....4555
778.2 (a) introductory text and (2) amended....4556
778.7 (c)(1) introductory text and (d)(3)(i) amended....4557
(a)(1) revised; (a)(2) removed; (a)(3) redesignated as (a)(2)....4564
(c)(1)(ii) revised; interim.... 26774
778.8 (a)(2) amended....4556
(a)(1) introductory, (i), (ii), (2), (4), (5)(iv)(A) introductory text, (5)(v), (c)(1), (d)(3)(iii), (viii), (xi) and (4) amended....4557
Heading, (a)(3) and (d)(3)(xii) revised.... 4564
778.9 (c) amended.... 4557
(a)(1) and (b)(1) revised; interim.... 26774
778 Supplement No. 5 amended....8
Supplement No. 2 amended....4564
Supplement No. 6 revised; interim.... 26774
779 Authority citation revised....4555
779.1 Heading amended; (a) revised; (d) added....4564
Supplement 1 amended.... 31311
779.2 Introductory text republished in part; footnotes 7 and 8 revised.... 4564
Supplement No. 1 amended....31312
779.3 Note revised; OMB number....4564
779.4 (b), (e) and (f) revised; (c) and (d) removed; (g), (h) and (i) removed; (j) redesignated as (g)....4564
779.5 (a)(2) and (e)(2) revised; (b) and (e)(1)(vii) amended; (e)(3) removed....4566
779.8 (a)(3) amended; (b)(2) removed; (b)(3) and (4) redesignated as (b)(2) and (3); new (b)(2) introductory text, (i) and (3) revised.... 4566
(b)(2) revised; interim.... 18819
779.9 Introductory text amended....4567
779 Supplement No. 2 amended....4567
Supplement No. 3 and No. 4 removed....4567
782.2 Heading revised; (a)(1) amended....9
785 Authority citation revised....8
Authority citation revised....4555
785.1 (a) amended....4557, 31660
Heading amended.... 11577
785.2 Heading and (c) revised....4567
Heading revised; (a)(1) amended; (d) added.... 11577
(a)(1) and (c) amended.... 19806
785.4 Heading, (a), (d) and (e) revised; (g)(1)(ii) amended....4567
785.6 (b) amended....4556
(a) revised....4571
785.7 (c) amended.... 4557
(d) amended....4571
785 Supplement No. 1 removed.... 4571
786 Authority citation revised....4555
786.3 (i)(2)(i), (j)(1) and (2) amended....4556
(o) amended.... 4557
786.6 (a)(1)(ii) and (c)(2) revised....4571
786.7 Introductory text, (e)(1) introductory text and (2) introductory text amended....4556
(a), (b), introductory text, (c)(1) introductory text, (e)(1) introductory text, (2) introductory text and (3) introductory text amended....4557
786.9 (d) amended....4557
787.14 (a)(1) and (2) amended.... 4557
790 Authority citation revised....4555

CHANGES JANUARY 2, 1992 THROUGH AUGUST 31, 1992

TITLE 15 Chapter VII—Con. Page

790.1 (b)(1)(i) amended....4556
790.6 Amended....4556, 4572
791 Authority citation revised....4555
791.1 (d) amended....4556
799 Authority citation revised....4555, 18820
799.1 (d)(1)(i) revised....4572
Supplement No. 1, Category 1 amended (ECCN 1C60C, 1D60C, 1E60C, 1E61B, 1E70E)....4572
Supplement No. 1, Category 1 amended; interim (ECCN 1B01A, 1B18A, 1B19A, 1C18A, 1C19A)....18820
Supplement No. 1, Category 1 amended; interim (ECCN 1B28B)....26994
Supplement No. 1, Category 1 amended; interim (ECCN 1B70E)....31311
Supplement No. 1, Category 1 amended; interim (ECCN 1C1B, 1E60C, 1E61B)....31312
Supplement No. 1, Category 2 amended (ECCN 2B85F)....4572
Supplement No. 1, Category 2 amended; interim (ECCN 2A19A, 2B05A, 2B18A)....18820
Supplement No. 1, Category 3 amended (ECCN 3A93F)....4573
Supplement No. 1, Category 3 amended; interim (ECCN 3B01A)....18820
Supplement No. 1, Category 4 amended; interim (ECCN 4A01A)....18820
Supplement No. 1, Category 6 amended; interim (ECCN 6A01A, 6A02A, 6A03A, 6A18A)....18820
Supplement No. 1, Category 8 amended; interim (ECCN 8A01A, 8A02A, 8A18A)....18820
Supplement No. 1, Category 9 amended (ECCN 9A91F)....4573
Supplement No. 1, Category 9 amended; interim (ECCN 9B01A, 9B06A, 9B26B)....18820
Supplement No. 1, Category 9 amended; interim (ECCN 9B07A)....18822
Supplement No. 1, Category 9 amended; interim (ECCN 9A23B)....26994
Supplement No. 1, Category 9 amended; interim (ECCN 9B07A, 9B23B, 9B24B, 9B27B, 9D24B, 9E21B)....26995
Supplement No. 1, Category 0 amended; interim (ECCN 0A18A)....18820
799.2 Supplement No. 1 amended....4556, 4573

Chapter IX—National Oceanic and Atmospheric Administration, Department of Commerce (Parts 900—999)

903 Revised....35749
906 Removed....31445
907 Removed....31445
928 Authority citation revised....31113
928.1 Revised....31113
928.2 (a), (c), (d) and (g) revised....31113
928.3 Heading, (a), (b)(7), (c)(1)(ii), (3) introductory text and (iii) revised; (b)(8) and (9) added....31114
928.4 (a), (b)(2) and (3) revised....31114
928.5 (a), (b)(1), (2)(i) and (iii) revised....31114
932 Revised....31116
945 Removed....31660

Chapter XII—United States Travel and Tourism Administration, Department of Commerce (Parts 1200—1299)

1201 Removed....4156

Title 15—*Proposed Rules:*

200—299 (Ch. II) ...10620, 18121, 28647
280 37032
303 ....384, 24414
799 36929
801 38635
900—999 (Ch. IX) ...8964, 14524, 23067
921 31926

CHANGES JANUARY 2, 1992 THROUGH AUGUST 31, 1992

Page

922 31150
1150 2065

TITLE 16—COMMERCIAL PRACTICES

Chapter I—Federal Trade Commission (Parts 0—999)

4.7 (c)(3) revised..... 10805
4.8 Revised..... 10806
4.9 (a) introductory text redesignated as (a)(3) and amended; (a)(2) revised; (a)(4) added..... 10805
4.10 (a)(5) revised; (a)(11) added..... 10807
4.11 (a)(1)(i)(C), (D), (E), (iii)(A), (B), (C), (iv)(A), (B), (C), (2)(i)(A) and (ii)(B) revised; (d) amended..... 10807
4.13 (e), (f), (h), (i)(1), (j) and (k) revised..... 10808
260 Added..... 36363
305 Energy efficiency ranges...11680, 36902
305.9 (a) revised..... 6072
456 Revised..... 18822
600 Appendix amended..... 4935

Chapter II—Consumer Product Safety Commission (Parts 1000—1799)

1115 Authority citation revised..... 34227
1115.2 (b) and (c) revised..... 34227
1115.3 (c) revised..... 34227
1115.5 Added..... 34228
1115.6 Added..... 34228

Page

1115.7 Added..... 34229
1115.10 (a) and (b) amended; (c) and (d) redesignated as (e) and (f); new (c) and (d) added..... 34229
1115.12 (c) through (f) redesignated as (d) through (g); new (c) added; (a), (b) and new (f) revised..... 34229
1115.13 (a) and (d)(6) amended; (b), (c) introductory text, (c)(3), (d) introductory text, (4), (5), (10) and (11) revised..... 34229
1115.14 (c) amended; (e) revised..... 34230
1115 Appendix added..... 34230
1116 Added..... 34239
1500.18 (a)(16) added..... 27915
1500.272 (c) and (d) revised..... 28605
1700.14 (a) introductory text republished; (a)(20) added..... 27920

Title 16—*Proposed Rules:*

19 ..... 24998, 34532
23 ..... 24998, 34532
245 ..... 24998, 34532
433 28814
453 34532
1116 34272
1145 36929
1204 31467
1205 ..... 3147, 31155
1210 36932
1211 9395
1303 18418
1500 7686
1700 34274

CHANGES APRIL 1, 1992 THROUGH AUGUST 31, 1992

TITLE 17—COMMODITY AND SECURITIES EXCHANGES

Chapter I—Commodity Futures Trading Commission (Parts 1—199)

Page
1 Fee schedule....1372
Authority citation revised....23143
1.10 (j)(3) and (4) revised....23143
1.17 (h)(3)(vi) revised....20637
1.41 (e) revised....20637
(o) through (t) added....27924
1.41a (a)(5) revised....27925
1.43 Revised....20637
1.57 (a)(1) revised....23143
1.62 Revised....23143
3.1 (a)(3), (b) and (c) revised; (d), (e) and (f) added....23144
3.10 Heading, (a), (b) and (d) revised....23144
3.11 (b) revised; (d) added....23145
3.12 Heading, (a), (b), (c) introductory text, (d)(1) introductory text, (iv), (v), (2), (f) and (h) revised; (d)(4) and (5) removed; (i) and (j) added....23145
3.13 Removed....23148
3.14 Removed....23148
3.15 Removed....23148
3.16 Removed....23148
3.17 Removed....23148
3.18 Removed....23148
3.20 Removed....23148
3.21 (c) and (d) added....23148
3.22 Introductory text, (a) and (c) revised....23148
3.30 Revised....23148
3.32 (a), (c), (e), (g) and (h) revised....23149
3.33 (a) introductory text, (e) and (f) introductory text revised....23150
3.40 (c) revised....23151
3.42 (a) revised....23151
3.44 (a)(3) and (5) revised....23151
3.50 (a) and (b)(1) revised....23151
3.51 (a) introductory text and (b) revised....23151
3.52 Removed....23151
3.53 Removed....23151
3.54 Removed....23151
Page
3.55 (a) introductory text, (3), (b), (e) and (f) revised; (g) through (k) removed....23151
3.56 Removed....23152
3.60 Revised....23152
3.61 Revised....23154
3.62 Removed....23154
3.63 Revised....23154
3.64 Added....23154
3.70 (a) and (c) revised....23155
3.75 (c) revised....23155
4.7 Added....34861
4.8 Added....34865
5.2 (d) introductory text revised....20637
5.3 Removed....20637
7.100—7.101 (Subpart B) removed....20637
7.200 Removed....20637
12.2 (w) removed....20637
(d)(4) removed; (d)(1), (h), (i)(1), (p) and (r) removed....20637
12.5 (a) amended....20638
12.6 (a) amended....20638
12.8 (a) and (b) amended....20638
12.10 (a)(3) and (c) amended....20638
12.22 (b) revised....20638
12.301 Removed....20637
12.302 Removed....20637
12.303 Introductory text and concluding text revised....20638
12.304 (d) removed....20637
12.408 (a)(2) and (3) amended....20638
15.03 Revised....20403
15.04 Removed....20638
20 Removed....20638
30 Order....36369
30 Appendix B amended....10988, 38439
32 Order....36369
32.2 Revised....27926
140.2 (a) revised....29203
140.61 Removed....20638
140.72 (a) amended....20638
140.73 (a) introductory text and (b) amended....20638
140.77 (a), (b) and (c) amended....20638
140.81 Removed....20638
140.96 (b) removed....20638
140.97 Added....12874
Effective date corrected....20572
145.6 (d) revised....29203
145 Appendix A amended....29203
Appendix A corrected....31563

CHANGES APRIL 1, 1992 THROUGH AUGUST 31, 1992

TITLE 17 Chapter I—Con. Page

149.110 Removed....20638

Chapter II—Securities and Exchange Commission (Parts 200—399)

200.30-1 (c) revised....36449
200.30-6 (b) revised....36449
202 Authority citation revised....18216
202.3 (a) amended....18216
202.3a Effective date extended through 9-1-93....39359
210 Nomenclature change....36501
228 Added....36449
229 Nomenclature change....36501
229.801 (g) added....36466
229.802 (g) added....36468
230 Authority citation revised....18043, 18216
Technical correction....29119
Nomenclature change....36501
230.174 (g) added....18043
230.175 (b)(1)(i) and (2)(i) amended....36468
230.251—230.263 Undesignated center heading and text revised....36468
230.405 Amended....36472
230.419 Added....18043
230.481 (b)(2) amended....36473
230.499 Revised....18216
230.502 (b)(1), note, (c) introductory text, (d) introductory text and concluding text amended....36473
230.504 Redesignated as 230.504a; new 230.504 added....36473
230.504a Redesignated from 230.504; heading revised....36473
230.505 (b)(2)(iii) introductory text, (A) and (B) revised....36473
230.508 (a)(2) revised....36473
239 Nomenclature change....36501
239.10 Added....36473
239.12 Form S-2 amended....36475
239.13 Form S-3 amended....36475
239.16b Form S-8 amended....36475
239.25 Form S-4 amended....36475
239.28 Removed....36473
239.36 Amended....37084
239.42 Heading and (a) revised; (d), (e) and Form F-X amended; (f) added....36475
239.62 Revised....18216
239.63 Revised....18218

Page

239.64 Revised....18218
239.90 Revised; Form 1-A revised....36476
239.91 Revised; Form 2-A revised....36476
239.92 Removed....36473
239.93 Removed....36473
239.94 Removed....36473
239.95 Removed....36473
239.96 Removed....36473
240 Authority citation revised....18218
Phase-in period extended....28781
Technical correction....29119
Authority citation amended....32168
Nomenclature change....36501
240.3a51-1 Added....18032
240.3b-6 (b)(1)(i) and (2)(i) amended....36494
240.12b-2 Amended....36494
240.12b-37 Revised....18218
240.13f-2(T) Revised....18227
240.14a-3 (b)(5)(ii) amended; (b) note added....36495
240.14a-101 Amended....36495
240.14c-101 Note amended....36495
240.15g-1 Added....18032
240.15g-2 Added....18033
240.15g-3 Added....18033
240.15g-4 Added....18034
240.15g-5 Added....18034
240.15g-6 Added....18034
240.15g-8 Added....18045
240.15g-100 Added....18035
Amended....31446
240.17h-1T Added....32168
240.17h-2T Added....32170
249 Nomenclature change....36501
249.210b Added....36495
249.244 Revised....18219
249.308 Form 8-K amended....36501
249.308b Added....36498
249.310b Added....36496
249.328T Added....32171
249.445 Revised....18219
249.446 Revised....18219
249.501 Revised....34032
250 Authority citation revised....31122
250.52 Revised....31122
250.111 Revised....18232
259.602 Revised....18219
259.603 Revised....18219
260 Authority citation revised....18220

CHANGES APRIL 1, 1992 THROUGH AUGUST 31, 1992

Page

Nomenclature change.....36501
260.0-12 Revised.....18220
260.4a-1 Revised.....36501
260.4a-2 Redesignated as 260.4a-3; new 240.4a-2 added.....36501
260.4a-3 Redesignated from 260.4a-2 and amended.....36501
260.4d-9 (a) introductory text amended.....36501
260.10a-5 (a) amended.....36501
269 Authority citation revised.....18221
269.6 Revised.....18220
269.7 Revised.....18220
269.8 Revised.....18220
270.0-11 Revised.....18228
274.401 Revised.....18221
274.402 Revised.....18221
274.403 Revised.....18221

Title 17—*Proposed Rules:*

1 .....26801, 34533
17 25007
19 27713
150 .....27202, 31674
200—399 (Ch. II) 18421
200 .....35070, 35202, 35430, 38352
201 .....35070, 38352
202 .....35070, 35430, 35442, 38352
210 .....35070, 38352
228 36502
229 ...29582, 31156, 35070, 35202, 38352
230 ...32458, 32461, 35070, 35202, 36502, 38352
232 .....35070, 38352
239 ...32461, 34701, 35070, 35202, 36502, 38352
240 ...18046, 24415, 26891, 29564, 29582, 32461, 34048, 34701, 35070, 35202, 36502, 38352
249 ...29564, 32461, 34048, 35070, 35202, 36502, 38352
250 .....12766, 31156, 35431
259 35431
260 .....35070, 35442, 36502, 38352
269 .....35070, 38352
270 .....23980, 34701, 34726, 35202
274 .....34701, 35202

TITLE 18—CONSERVATION OF POWER AND WATER RESOURCES

Chapter I—Federal Energy Regulatory Commission, Department of Energy (Parts 1—399)

Page

2 Authority citation revised.....21733
2.1 (a)(1)(ii)(B), (C), (E) and (ix) removed.....21733
2.5 Removed.....21733
2.10 Removed.....21733
2.11 Removed.....21733
2.53 Removed.....21893
2.56 Removed.....21893
2.56a Removed.....21893
2.56b Removed.....21893
2.61 Removed.....21893
2.63 Removed.....21893
2.66 Removed.....21893
2.70 Removed.....21893
2.75 Removed.....21893
2.77 Removed.....21893
2.79 Removed.....21893
2.90 Removed.....21893
2.90a Removed.....21893
2.90b Removed.....21893
2.91 Removed.....21893
4 Authority citation revised.....21737
4.32 (b)(1) and (2) revised.....21737
4.34 (h) added.....21737
4.41 (g)(4) revised.....21737
4.51 (g)(3) revised.....21737
8 Authority citation revised.....21737
8.11 (a)(2) and (c) revised.....21737
16 Authority citation revised.....21738
16.18 (d) amended.....21738
24 Authority citation revised.....21738
24.1 Amended.....21738
35 Authority citation revised.....21734
35.1 (d)(2) and (3) amended.....21734
35.7 Amended.....21734
35.8 Amended.....21734
35.9 Amended.....21734
35.18 Amended.....21734
35.20 Removed.....21734
35.27 Removed.....21734
50 Removed.....21734
101 13064
103 Removed.....21738
131 Authority citation revised.....21734
131.20 Amended.....21734
131.51 Amended.....21734

CHANGES APRIL 1, 1992 THROUGH AUGUST 31, 1992

TITLE 18 Chapter I—Con. Page

131.52 Amended 21734
131.53 Amended 21734
131.60 Removed 21734
141 Authority citation revised 21738
141.15 Added 21738
141.100 Removed; new 141.100 redesignated from 141.200 21734
141.200 Redesignated as 141.100 21734
152 Heading and authority citation revised 32894
152.1 Heading revised; existing text designated as (a); (b) added 32894
154 Authority citation revised 21893
154.81—154.86 Undesignated center heading removed 21893
154.81 Removed 21893
154.82 Removed 21893
154.83 Removed 21893
154.84 Removed 21893
154.85 Removed 21893
154.86 Removed 21893
155 Removed 21893
157 Authority citation removed 21893
Rehearing denied 29631
157.7 (b) through (h) removed 21893
157.42 Removed 21894
159 Removed 21894
160 Removed 21894
260 Authority citation revised 21894
260.100 Removed 21894
271 Authority citation revised 13018, 34682
Rehearing 31123
271.101 (a) Table I and Table II amended 19252, 34682
271.102 (c) Table III amended 19253, 34683
271.703 (c)(2)(i)(B) revised 13018
281 Authority citation revised 21894
281.101—281.111 (Subpart A) Removed 21894
284 Authority citation revised 36217
Order on rehearing, reconsideration, and clarification 38590
284.1 (a) revised; (c) added 13315

Page

284.8 (a)(1) and (d) revised; (a)(4) and (b)(2) through (5) added; (b) amended 13315
284.9 (a)(1) revised; (b) amended; (b)(2) through (5) added 13315
284.12 Amended 13315
284.14 Added 13315
(b)(3)(iii) redesignated as (b)(3)(v); new (b)(3)(iii) and (iv) added; (e) revised 36217
284.106 (a) introductory text, (c) introductory text and (d) introductory text amended; (g) added 13317
284.126 (g) added 13317
284.221 (d) revised 13317
(d)(2) introductory text and (ii) amended 36217
284.223 (d)(1) introductory text, (3) introductory text and (4) introductory text amended; (d)(5) added 13318
284.241—284.243 (Subpart H) Added 13318
284.242 Amended 36217
284.243 (c) and (d) revised; (h) added 36217
284.281—284.288 (Subpart J) Added 13318
284.282 (d) added 36218
284.284 (e) added 36218
292 Authority citation revised 21734
292.203 (c)(1) amended; (c)(2) removed 21734
292.401 Removed; new 292.401 redesignated from 292.402 21734
292.402 Redesignated as 292.401; new 292.402 redesignated from 292.403 21734
292.403 Redesignated as 292.402 21734
300 Authority citation revised 21734
300.10 (d)(2), (4), (f)(2)(i) and (vi) removed; (d)(3), (5), (6) and (f)(2)(ii) through (v) redesignated as (d)(2) through (4) and (f)(2)(i) through (iv) 21734
375 Authority citation revised 21894
375.307 (a)(13) removed 21894

CHANGES APRIL 1, 1992 THROUGH AUGUST 31, 1992

Page

381 Authority citation revised....15225
381.201 Amended....15225
381.202 Amended....15225
381.203 Amended....15225
381.204 (a) and (b) amended....15225
381.205 (a)(1) through (4) and (b)(1) through (4) amended....15225
381.207 (b) amended....15225
381.208 (a) amended....15225
381.209 (b) amended....15225
381.301 Amended....15225
381.302 (a) amended....15225
381.303 (a) amended....15225
381.305 (a) amended....15226
381.401 Amended....15226
381.403 Amended....15226
381.404 Amended....15226
381.502 (c)(2)(i), (ii), (d)(2)(i), (ii), (e)(2)(i), (ii), (f)(2)(i) and (ii) amended....15226
381.505 (a) amended....15226
381.507 Amended....15226
381.508 Amended....15226
381.509 Amended....15226
381.510 Amended....15226
381.601 Amended....15226
385 Authority citation revised....21734
385.602 (c)(1)(iv) removed....21734

Chapter XIII—Tennessee Valley Authority (Parts 1300—1399)

1301.3 Added....23532
1301.12 (f) revised....33634
1301.19 (a) introductory text revised....33634

Title 18—*Proposed Rules:*

1—399 (Ch. I) 17867
2 35525
33 ....23171, 27511
35 ....23171, 27511
101 13064
154 13673
157 13673
201 13673
284 ....13673, 26803, 35525, 35766
285 26803
290 ....23171, 27511

TITLE 19—CUSTOMS DUTIES

Chapter I—United States Customs Service, Department of the Treasury (Parts 1—199)

Page

4 Authority citation amended....23945, 35751
4.1 (b) revised....53751
4.7 (b) amended; (d)(3) revised....35751
4.8 Revised....35751
4.10 Amended....35751
4.13 Footnote 25 removed; (a) amended....35751
4.23 Amended....24943
4.30 (a) and (d) revised....35751
4.69 Revised....23945
4.81 (d) and (e) amended....35752
4.85 (b) amended; (d) revised....35752
4.87 (c) amended....35752
4.93 (b)(1) and (2) amended....13019, 29634, 33274
4.94 (b) amended....29633
10.59 (f) amended....30639
18.11 (h) revised....38275
18.20 (a) amended....38275
19 Authority citation revised....37696
19.1 (a)(9) added....37696
19.2 (b)(1) designation, (2) designation, (3) designation and (d) removed; (b) introductory text amended; new (b)(1), (2) and (3) added; (c) re-
19.3 (e)(9) added....37697
19.2 (e)(9) added....37697
19.5 Removed....37697
19.6 Heading and (d) revised....37697
19.9 (c) amended....24944
19.11 (c) amended; (d) revised; (h) added....37698
19.12 (a)(2) and (4) revised; (a)(3) amended; (a)(8) added....37698
19.35—19.39 Undesignated center heading added....37698
19.35 Added....37698
19.36 Added....37699
19.37 Added....37700
19.38 Added....37700
19.39 Added....37700
24.1 (b) introductory text revised....26775
(e) added....35459
101.3 (b) amended....15013
113.63 (c)(5) added....37701

CHANGES APRIL 1, 1992 THROUGH AUGUST 31, 1992

TITLE 19 Chapter I—Con. Page

122.92 Heading and (b)(1) revised; (a)(1) amended; (a)(3) added.....38275
123.4 (b) amended.....24944
133 Court order.....28605
141 Authority citation amended.....27160
141.1 (c) revised.....27160
141.68 (f) and (h) amended.....24944
(h) corrected.....28012
141.102 Heading revised.....10989
143.23 Introductory text amended.....24944
143.24 Heading revised; text amended.....24944
143.25 Amended.....24944
144.37 (h) added.....37701
145.4 (c) amended.....24944
145.12 (b)(1), (c) and (e)(1) amended.....24944
(b)(1) corrected.....28012
145.51 (a)(5) revised.....37702
148.12 (c) amended.....24944
148.27 Amended.....24944
151.12 Removed.....10989
162 Authority citation amended.....30640
Technical correction.....31754
162.46 (d)(1) redesignated as (d); (d)(2) removed.....30640
162.48 Heading revised; existing text redesignated as (a) and amended; (b) added.....30640
207.90 Revised.....34825
207.91 Revised.....34825
207.93 Revised.....34825
207.94 Revised.....34827
207.101 Revised.....34828
207.102 (a)(1) introductory text, (2) introductory text, (c), (d), (e) and (g) revised.....34828
207.103 (a)(1), (2), (4), (5) and (d) revised.....34828
207.105 Revised.....34829
207.106 (a) amended; (b), (c), (d) and (e) revised.....34829
207.107 (a)(1) and (d) revised.....34829
207.108 Revised.....34829
207.109 Revised.....34829
207.110 (a) amended.....34829
207.111 Introductory text revised.....34829
207.112 (a) and (b) revised.....34830
207.113 (a)(1) revised.....34830
207.114 (a) through (c) revised.....34830

Page

207.115 (a)(2), (3)(ii), and (4) revised.....34830
207.116 Revised.....34830
207.117 Amended.....34830
207.118 Revised.....34830
207.119 Revised.....34830
207.120 Revised.....34830
353.31 (a)(1) introductory text, (b)(4) and (g) introductory text revised; interim.....30902
353.32 (a)(2) and (b) introductory text revised; (a)(3) and (b)(3) added; interim.....30903
355.31 (a)(1), (b)(4) and (g) introductory text revised; interim.....30903
355.32 (a)(2) and (b) introductory text revised; (a)(3) and (b)(3) added; interim.....30903

Title 19—*Proposed Rules:*

10 .....33909, 37591
101 ...26805, 26806, 31677, 33461, 33462, 34809, 35530
102 33462
133 30703
142 33463
146 35530
151 37917
175 .....21914, 39158

TITLE 20—EMPLOYEES' BENEFITS

Chapter I—Office of Workers' Compensation Programs, Department of Labor (Parts 1—199)

10.304 (b) revised.....15227
10.311 Revised.....35755

Chapter III—Social Security Administration, Department of Health and Human Services (Parts 400—499)

404 Technical correction.....24308
404.110 (d)(1) revised.....23156
404.111 (c) amended; (d) added.....23157
404.213 (d)(1) introductory text and (e)(5) revised.....22429
404.241 (a) revised; (c)(1)(v) and (vi) added.....23157

CHANGES APRIL 1, 1992 THROUGH AUGUST 31, 1992

Page

404.301—404.395 (Subpart D) Authority citation revised...21598, 30119
404.315 (d) revised.....30119
404.335 (b)(2), (3) and (c)(2) amended; (c) introductory text and (1) revised; (b)(4) and (c)(3) added.....30119
404.336 (b)(2), (3) and (c)(2) amended; (c) introductory text and (1) revised; (b)(4) and (c)(3) added.....30119
404.381 (a) revised.....21598
404.822 (e)(5) revised.....21600
404.900—404.999d (Subpart J) Authority citation revised.....23056
404.903 (q) added.....23057
404.1501—404.1599 (Subpart P) Authority citation revised.....30126
404.1501 (i) revised.....30120
404.1505 (a) and (b) amended.....30120
404.1511 Revised.....30120
404.1520a (c)(3) revised.....30120
404.1560 (a) revised.....30120
404.1577 Revised.....30120
404.1578 Revised.....30121
404.1579 (a) redesignated in part as (a)(2) and amended; (a)(1) added.....30121
404.1594 (a) revised.....30121
404.1501—404.1599 (Subpart P) Appendix 1 amended...23946, 23947, 24187, 30121
404.2040a Added.....23057
404 Appendix IV amended.....22429
416.640a Added.....23057
(g)(4) corrected.....27091
416.1201 (a)(3) revised.....35461
416.1403 (a)(11) added.....23058

Chapter IV—Employees' Compensation Appeals Board, Department of Labor (Parts 500—599

506 Technical correction.....32895

Chapter V—Employment and Training Administration, Department of Labor (Parts 600—699)

655 Regulations at 56 FR 24648, 57 FR 182, 57 FR 10989 and 57 FR 29203 effective date extended through 09-08-92.....30640

Page

655.0 Regulations at 56 FR 24667 and 57 FR 183 effective date extended through 6-30-92.....10989
Regulations at 56 FR 24667, 57 FR 183 and 57 FR 10989 effective date extended through 7-10-92.....29204
655.000 Regulations at 56 FR 24667 and 57 FR 183 effective date extended through 6-30-92.....10989
Regulations at 56 FR 24667, 57 FR 183 and 57 FR 10989 effective date extended through 7-10-92.....29204
655.500—655.550 (Subpart F) Regulations at 56 FR 24654, 56 FR 24667 and 57 FR 183 effective date extended through 6-30-92.....10989
Regulations at 56 FR 24654, 56 FR 24667, 57 FR 183 and 57 FR 10989 effective date extended through 7-10-92.....29204
655.600—655.675 (Subpart G) Regulations at 56 FR 24654, 56 FR 24667 and 57 FR 183 extended through 6-30-92.....10989
Regulations at 56 FR 24654, 56 FR 24667, 57 FR 183 and 57 FR 10989 extended through 7-10-92.....29204

Title 20—*Proposed Rules:*

404 32926
416 .....22187, 29244, 32926, 33137
660 14803

TITLE 21—FOOD AND DRUGS

Chapter I—Food and Drug Administration, Department of Health and Human Services (Parts 1—1299)

2.125 (h)(2) introductory text revised.....17980
3 Meeting.....24544
5 Authority citation revised.....18823
5.10 (a)(34) added.....28462
5.20 (f) redesignated as (g); new (f) added.....12875
5.38 Added.....18823
5.80 (c)(1) and (2)(i) amended....17980

CHANGES APRIL 1, 1992 THROUGH AUGUST 31, 1992

TITLE 21 Chapter I—Con. Page

10.30 (e)(2) introductory text amended; (e)(4) added.....17980
10.45 (d) introductory text revised.....17980
14.100 (c)(15) heading and (ii) revised.....14350
(a) revised.....35461
73.1 (a)(3) table amended.....32175
81.1 Regulation at 57 FR 10616 effective date corrected.....11797
155 Technical correction.....37591
155.120 (a)(3)(xiii) and (a)(3)(xiv) redesignated as (a)(3)(xiv) and (a)(3)(xv); new (a)(3)(xiii) added; (b)(2)(i) revised.....34245
169 Technical correction.....37591
169.140 (a) and (e) revised.....34246
172.225 Revised.....12711
172.270 Added.....12711
176.170 Regulation at 57 FR 10616 effective date corrected.....11797
(b)(2) table amended.....20200
(a)(5) table amended.....23949, 34867
176.210 (d)(3) amended.....31313
177.1520 Regulation at 57 FR 10616 effective date corrected.....11797
177.1312 Added.....32422
178 Technical correction.....37867
178.1010 (b)(39) and (c)(34) added.....11682
178.1005 (e)(1) table amended.....32423
178.1010 (b)(40) and (c)(35) added.....35463
178.2010 (b) table amended...10992, 18081
178.3690 (a) revised; (b)(1) amended.....18082
178.3910 (a)(2) table amended.....23952
184.1505 Regulation at 57 FR 10616 effective date corrected.....11797
310.305 (a) revised; (b)(2), (c)(4) and (d)(1) amended.....17980
310.537 Added.....29173
312 Technical correction.....19458
312.34 (a) amended.....13248
312.35 (a) amended.....13249
312.42 (b)(3)(iii) and (4) added.....13249

Page

312.44 (b)(1)(xi) added; (b)(2)(i) revised.....13249
314.1 (a)(1) and (2) amended.....17981
314.3 (b) revised.....17981
314.50 (a)(2) and (c)(1) amended; (g)(3) added.....17982
314.54 Added.....17982
314.55 Removed.....17983
314.56 Removed.....17983
314.60 Existing text designated as (a) and amended; (b) added.....17983
314.70 (e) added.....17983
314.71 (b) amended.....17983
314.80 (a), (c)(1)(ii) and (d)(1) amended; (b) revised.....17983
314.81 (b)(3)(iii) added.....17983
314.92—314.99 (Subpart C) Added.....17983
314.94 (a)(9)(iii) corrected.....29353
314.100—314.170 (Subpart C) Redesignated as subpart D.....17983
Heading revised.....17987
314.100 Revised.....17987
314.101 Revised.....17987
(d)(3) and (4) corrected.....29353
314.102 Revised.....17988
(b) corrected.....29353
314.103 (a) revised; (b) and (c)(2) amended.....17989
314.104 Revised.....17989
314.105 Revised.....17989
314.110 Revised.....17989
314.120 Revised.....17990
314.122 Added.....17990
(b) corrected.....29353
314.125 Heading, (a) introductory text, (b) introductory text, (7), (9), (10), (12), (14), (15), (16) and (17) revised; (b)(18) added.....17991
314.127 Added.....17991
(a)(3)(iii)(A)(*1*) corrected.....29353
314.150 Revised.....17993
314.151 Added.....17994
314.152 Revised.....17994
314.153 Added.....17995
314.160 Revised.....17995
314.161 Added.....17995
314.162 Added.....17996
314.200—314.235 (Subpart D) Redesignated as subpart E.....17983
314.200 (a) introductory text, (b)(1) and (c)(3) revised; (c)(1) and (g)(1) amended.....17996

CHANGES APRIL 1, 1992 THROUGH AUGUST 31, 1992

Page

314.300 (Subpart E) Redesignated as subpart F.....17983
314.410—314.445 (Subpart F) Redesignated as subpart G.....17983
314.430 Heading, (a) through (d), (e) introductory text, (f)(5), (6) and (g) introductory text revised.....17996
314.440 Heading, (a) introductory text, (1) and (2) revised.....17997
320.1 (a) and (e) revised.....17997
320.21—320.32 (Subpart B) Heading revised.....17998
320.21 Revised.....17998
320.22 Revised.....17998
320.23 Revised.....17999
320.24 Revised.....17999
(b)(4) corrected.....29354
320.30 Revised.....18000
320.31 Revised.....18000
320.32 Redesignated as 320.38; new 320.32 redesignated from 320.51 and revised.....18000
320.33 Redesignated from 320.52; heading and introductory text revised.....18001
320.34 Redesignated from 320.55.....18001
320.35 Redesignated from 320.56.....18001
320.36 Redesignated from 320.62.....18001
320.38 Redesignated from 320.32.....18000
320.50 Removed.....18000
320.51 Redesignated as 320.32.....18000
320.52 Redesignated as 320.33.....18001
320.53 Removed.....18001
320.54 Removed.....18001
320.55 Redesignated as 320.34.....18001
320.56 Redesignated as 320.35.....18001
320.57 Removed.....18001
320.58 Removed.....18001
320.59 Removed.....18001
320.60 Removed.....18001
320.61 Removed.....18001
320.62 Redesignated as 320.36.....18001
341.78 (b) amended; (c)(1) and (2) redesignated as (c)(2) and (1); new (c)(2) revised; (c)(3) added.....29177
348 Added; eff. 6-19-93.....27656
433.1 (d)(2) amended.....18001
510 Technical correction.....21854
510.600 (c)(1) table and (2) table amended...11683, 12711, 26995, 30641, 31313, 32175, 35988, 38442
520 Heading revised.....37319
520.88 Added.....37319
520.88a Added.....37319
520.88b Added.....37319
520.88c Added.....37319
520.88d Added.....37319
520.88e Added.....37320
520.88f Added.....37320
520.88g Added.....37320
520.88h Added.....37320
520.90 Added.....37321
520.90a Added.....37321
520.90b Added.....37321
520.90c Added.....37321
520.90d Added.....37321
520.90e Added.....37322
520.90f Added.....37322
520.154 Added.....37322
520.154a Added.....37322
520.154b Added.....37322
520.154c Added.....37322
520.390 Added.....37323
520.390a Added.....37323
520.390b Added.....37323
520.390c Added.....37323
520.445 Added.....37323
520.445a Added.....37323
520.445b Added.....37324
520.445c Added.....37325
520.580 (b)(1) amended.....35989
520.608 Added.....37325
520.1130 Added.....37325
520.1130a Added.....37325
520.1130b Added.....37326
520.1130c Added.....37326
520.1484 Added.....19085
(b) revised.....26604
520.1696 Added.....37326
520.1696a Added.....37326
520.1696b Added.....37326
520.1696c Added.....37326
520.1696d Added.....37327
520.2158 Added.....37327
520.2158a Added.....37327
520.2158b Added.....37327
520.2158c Added.....37327

CHANGES APRIL 1, 1992 THROUGH AUGUST 31, 1992

TITLE 21 Chapter I—Con. Page

520.2220a (b) amended....32176
520.2345 Added....37327
520.2345a Added....37327
520.2345b Added....37327
520.2345c Added....37328
520.2345d Added....37328
520.2345e Added....37329
520.2345f Added....37329
520.2345g Added....37329
520.2345h Added....37329
522 Heading revised....37330
522.88 Added....37330
522.90 Added....37330
522.90a Added....37330
522.90b Added....37331
522.90c Added....37331
522.390 Added....37331
522.650 Added....37331
522.1696 Added....37332
522.1696a Added....37332
522.1696b Added....37332
522.1696c Added....37333
522.2100 (a)(1) amended....21209
522.2471 Added....12712
524 Heading revised....37333
524.154 Added....37333
524.155 Added....37333
524.390 Added....37333
524.390a Added....37333
524.390b Added....37333
524.390c Added....37334
524.390d Added....37334
524.1005 (b)(1) amended....31314
526 Heading revised....37334
526.88 Added....37334
526.464 Added....37334
526.464a Added....37334
526.464b Added....37334
526.464c Added....37335
526.464d Added....37335
526.1130 Added....37335
526.1696 Added....37335
526.1696a Added....37335
526.1696b Added....37336
526.1696c Added....37336
526.1696d Added....37336
529 Heading revised....37336
529.2464 Added....37336
536 Removed....37336
539 Removed....37336
540 Removed....37336
540.274b (c)(3)(iv)(c) amended....32896
544 Removed....37336
546 Removed....37336

Page

546.180d (c)(6)(iv)(*d*)(*3*) amended....12711
(c)(6)(i)(*a*)(*3*), (*b*)(*3*), (ii)(*d*), (iii)(*a*)(*3*), (*b*)(*3*), (*c*)(*3*), (iv)(*a*)(*3*) and (*b*)(*3*) amended....26996
548 Removed....37336
555 Removed....37336
556.308 Amended....21209
556.735 Added....12712
558 Technical correction....21854
558.4 (d) amended....38442
558.15 (g)(1) table and (2) table corrected....14639
558.55 (d)(2) table corrected; CFR correction....12712
558.76 (d)(3)(xiii) revised....32176
558.95 (a)(2) amended....23059
558.235 Added....38442
558.258 (a) and (c)(1)(i) revised; (c)(1)(ii) and (iii) redesignated as (c)(1)(i)(A) and (B); new (c)(1)(ii) through (v) added....34516
558.274 (a)(2), (4) and (c)(1) table amended....37410
558.325 (c)(4)(ii) added....34517
558.335 (f)(3)(ii)(*a*) revised; (f)(3)(ix) added....11683
558.355 (b)(7) and (14) revised....23953
558.363 (c)(1)(vi) added....32176
558.625 (b)(51) removed....23059
(b)(3) added....37410
558.630 (b)(10) amended....37410
573 Hearing....28606
Hearing denied....33244
573.870 (a) table amended....24187
606.60 (c) amended....11263
(c) corrected....12862
807.3 (n) through (q) added; interim....18066
Regulation at 57 FR 18066 stayed....23059
807.87 (h) redesignated as (k); new (h), (i) and (j) added; interim....18066
Regulation at 57 FR 18066 stayed....23059
(i)(2) corrected....29354
807.92 Added; interim....18066
Regulation at 57 FR 18066 stayed....23059
807.93 Added; interim....18067

CHANGES APRIL 1, 1992 THROUGH AUGUST 31, 1992

Page

Regulation at 57 FR 18067 stayed.....23059
807.94 Added; interim.....18067
Regulation at 57 FR 18067 stayed.....23059
807.95 (c)(3) removed; (d) redesignated as (e); new (d) added; interim.....18067
Regulation at 57 FR 18067 stayed.....23059
812 Extension of applicability.....12875, 29001
821 Added.....22967
1220.40 (a) revised.....38771

Chapter II—Drug Enforcement Administration, Department of Justice (Parts 1300—1399)

1308.11 (g)(3) added.....18825
1308.12 (b)(1) introductory text revised.....31126
1308.24 Regulation at 57 FR 5818 confirmed.....36371
1308.26 Table revised; interim.....19534
Regulation at 57 FR 19534 confirmed.....36371
1308.32 Introductory text revised.....23301
1308.34 Table revised.....32423

Title 21—*Proposed Rules:*

1—1299 (Ch. I) ...22447, 32185, 33283, 33915
5 .....11277, 19410, 29119, 32750
10 21044
12 21044
16 21044
20 ...11277, 19410, 21044, 28647, 29119, 32750, 36617
100 .....11277, 19410, 29119
101 ...11277, 12773, 19410, 29119, 32058, 32750, 32751, 37190
105 .....11277, 19410, 29119
130 .....11277, 19410, 29119
131 .....32470, 38095
146 23555
163 .....23989, 28011
166 33916
182 37738
184 37738
226 21044
310 38568
314 .....13234, 27202, 30802
334 23174

Page

341 .....27658—27666, 33663, 34733—34735
355 .....19823, 21332
356 .....20434, 28555, 30534
500 21044
510 21044
511 21044
514 21044
601 .....13234, 19410, 27202, 30802
821 .....12376, 20656, 22971, 31754
880 27397
890 27397
1301 .....15037, 33465, 36439
1304 .....15037, 33465, 36439
1308 .....11447, 32937
1400-1499 (Ch. III) 31160

TITLE 22—FOREIGN RELATIONS

Chapter I—Department of State (Parts 1—199)

41 Authority citation revised.....31447
41.11 (b)(1) revised.....31448
41.12 Revised.....31448
41.53 Revised.....31449
41.54 Revised.....31449
41.55 Revised.....31450
41.56 Revised.....31450
41.57 Revised.....31450
43 Authrity citation revised.....28980
43.12 (d) added.....28980
43.13 Revised.....28981
43.14 Revised.....28981
43.15 Revised.....28982
43.17 Revised.....28982
121 Revised.....15230
121.1 Amended; interim.....32148
172 Added.....32896

Chapter II—Agency For International Development, International Development Cooperation Agency (Parts 200—299)

211 Revised.....19766
215 Revised.....38277

Chapter XI—International Boundary and Water Commission, United States and Mexico, United States Section (Parts 1100—1199)

1101 Revised.....24945

CHANGES APRIL 1, 1992 THROUGH AUGUST 31, 1992

TITLE 22

Page

Title 22—*Proposed Rules:*

43 15266
51 39159
120 ..... 19666, 27715
121 ..... 12774, 14671
122 ..... 19666, 27715
123 ..... 19666, 27715
124 ..... 19666, 27715
125 ..... 19666, 27715
126 ..... 19666, 27715
127 ..... 19666, 27715
130 ..... 19666, 27715
172 20656
1101 14674

TITLE 23—HIGHWAYS

Chapter I—Federal Highway Administration, Department of Transportation (Parts 1—999)

771.135 (n)(i), (ii) and (iii) redesignated as (n)(1), (2) and (3) 12411

Chapter II—National Highway Traffic Safety Administration and Federal Highway Administration, Department of Transportation (Parts 1200—1299)

1212 Added 35999

Chapter III—National Highway Traffic Safety Administration, Department of Transportation (Parts 1300—1399)

1313 Revised; interim 29011

Title 23—*Proposed Rules:*

1-999 (Ch. I) 17868, 21915, 23460
1 21362
12 21362
17 21362
140 ..... 21362, 31467
470 21362
490 21362
642 21362
650 ..... 21362, 29689
655 21362
661 21362
666 21362
750 ..... 19823, 21152, 31470, 34168

Page

770 21362
920 21362
922 21362

TITLE 24—HOUSING AND URBAN DEVELOPMENT

Subtitle A—Office of the Secretary, Department of Housing and Urban Development (Parts 0—99)

0 Authority citation revised 28783
0.735-101 Revised 28783
0.735-102 Revised 28783
0.735-104 Revised 28783
4 Authority citation revised 34248
4.5 Amended 34248
4.10 (a) revised 34249
4.100 (b) revised 34249
20 Authority citation revised 20201
20.3 (a) revised 20201
20.10 Amended 20201
25 Revised 31051
Regulation on 57 FR 31051 effective date corrected 31754
25.2 Corrected 37085
25.3 Corrected 37085
25.4 (b) corrected 37085
25.5 (b), (c)(3) and (d)(3)(i) corrected 37085
25.9 (cc) corrected 37085
25.13 Corrected 37085
44 Heading and authority citation revised 33254
44.3 (c) amended 33254
44.6 (a) revised; (b) amended 33254
45 Added 33254
50 Authority citation revised 12036, 32110
50.3 (i) added; interim 32110
50.17 (i) redesignated as (j); new (i) added; interim 32110
50.19 Added; interim 32110
50.20 (n) revised; interim 12036
(o) revised; interim 32110
70 Added; interim 14756
85 Authority citation revised 33255
85.26 (b)(1) and (2) amended 33255
0—99 (Subtitle A) Appendix A amended; interim 14758

CHANGES APRIL 1, 1992 THROUGH AUGUST 31, 1992

Chapter I—Office of Assistant Secretary for Equal Opportunity, Department of Housing and Urban Development (Parts 100—199)

Page

103 Authority citation revised....18398
103.200 (a) introductory text and (3) revised....39116
103.400 (a)(1) and (2)(ii) revised....18398

Chapter II—Office of Assistant Secretary for Housing-Federal Housing Commissioner, Department of Housing and Urban Development (Parts 200—299)

200 Authority citation revised....27927
200.926d OMB number....27927
201 High-cost limits....12715
201.55 (a)(1) revised....30395
202 Authority citation revised....31056
202.8 (a) introductory text, (b)(1), (c) and (d) revised....31056
Regulation at 57 FR 31056 effective date corrected....31754
(d) corrected....37085
203 High-cost limits....12715
Authority citation revised...15211, 27927
203.18 (c) revised....15211
203.52 OMB number....27927
203.259 (a) revised....15211
203.270 (c) revised....15211
203.284 Undesignated center heading and section revised....15211
203.550 OMB number....27927
204 Authority citation revised....15212
204.260 Revised....15212
204.270—204.275 Undesignated center heading revised....15212
204.271 (a) revised....15212
204.276 Undesignated center heading and section revised....15213
207 Authority citation revised....33255, 33849
207.19 (f)(6) added....33255
207.24a Added....33849

Page

213 Authority citation revised....33255
213.30 (h) redesignated as (i); new (h) added....33255
213.41 Added....33850
215 Authority citation revised....33850
215.16 Added....33850
219 Authority citation revised....12036
Revised....32405
219.325 (b) introductory text and (3) introductory text revised; (b)(5) added; interim....12036
220 Authority citation revised....33850
220.506a Added....33850
221 Authority citation revised....12036, 33255, 33850
221.524 (e) revised; interim....12036
221.530 (f) added....33255
221.538 (b)(2) revised; interim....14758
221.545a Added....33850
231 Authority citation revised....33850
231.8 (b)(2) revised; interim....14758
231.15 Added....33850
232 Authority citation revised....33255, 33850
232.45 (c) added....33255
232.70 Revised; interim....14758
232.73 Revised; interim....14758
232.591 Added....33850
234 High-cost limits....12715
Authority citation revised...27927, 33850
234.64 OMB number....27927
234.521 Added....33851
236 Authority citation revised....12036
236.55 (b) revised; interim....12036
236.60 Revised; interim....12036
236.85 Added....33851
236.901 (Subpart E) Revised....33256
241 Authority citation revised....12036
241.166 Added; interim....12036
241.251 (a) heading and (c) added; interim....12037
241.1000—241.1120 (Subpart E) Revised; interim....12037
241.1200—241.1250 (Subpart F) Revised; interim....12040

CHANGES APRIL 1, 1992 THROUGH AUGUST 31, 1992

TITLE 24 Chapter II—Con. Page

242 Authority citation revised....33256
242.67 (b) revised; interim....14758
242.79 Existing text designated as (a); (b) added....33256
242.87a Added....33851
248 Authority citation revised....12041
248.1—248.7 (Subpart A); interim....12041
248.101—248.183 (Subpart B) Added; interim....12042
248.201—248.261 (Subpart B) Redesignated as subpart C; interim....12041
Heading revised; interim....12060
248.213 (b)(9) redesignated as (b)(10); new (b)(9) added; interim....12060
248.221 (c) and (d) added; interim....12060
248.233 (f) added; interim....12060
248.234 (c) redesignated as (d); new (c) added; interim....12060
248.235 Removed; interim....12060
248.300—248.319 (Subpart D) Added; interim....12060
277.12 Added....33256
280 Authority citation revised....33256
280.207 (h) amended....33256

Chapter V—Office of Assistant Secretary for Community Planning and Development, Department of Housing and Urban Development (Parts 500—599)

570 Authority citation revised....27119
570.200 (f)(1)(ii) revised; interim....27119
570.201 (e) revised; (n) added; interim....27119
570.496 (c) revised; interim....14759
570.500 (a)(1)(v) revised; (c) amended; (a)(3) added; interim....27120
570.501 (b) amended; interim....27120
570.502 (b) introductory text and (4) revised....33256
570.503 (b)(8) introductory text amended; (b)(8)(ii) revised; interim....27120
570.603 Revised; interim....14759
570.610 Amended....33256
570.611 (b) revised; interim....27120
571 Revised; interim....11837
571.301 (a)(1) correctly revised; interim....20970
574 Added; interim....32111
575 Authority citation revised....33256
575.59 (h) amended....33256
576 Authority citation revised....33256
576.51 (b)(2)(i)corrected....11430
576.79 (i) amended....33256
577 Authority citation revised....33256
577.335 (g) amended....33256
578 Authority citation revised....33256
578.335 (g) amended....33256
579 Authority citation revised....33256
579.325 (g) amended....33256

Chapter VII—Office of the Secretary, Department of Housing and Urban Development (Section 8 Housing Assistance Programs and Public adn Indian Housing Programs) (Parts 700—799)

750.3 Regulation at 56 FR 27111 corrected....11263
750.5 Regulation at 56 FR 27111 corrected....11263

Chapter VIII—Office of the Assistant Secretary for Housing—Federal Housing Commissioner, Department of Housing and Urban Development (Section 8 Housing Assistance Programs and Section 202 Direct Loan Program) (Parts 800—899)

880 Authority citation revised....33256, 33851
880.207 (g) added....33851
880.210 (d) revised; interim....14759
880.211 Existing text designated as (a); (b) added....33256
881 Authority citation revised....33257, 33851
881.207 (g) added....33851

CHANGES APRIL 1, 1992 THROUGH AUGUST 31, 1992

Page
881.210 (d) revised; interim.....14759
881.211 Existing text designated as (a); (b) added.....33257
882 Authority citation revised.....33851
882.109 (r) added.....33851
882.407 (c)(6) revised; interim.... 14759
882.713 (c)(7) revised; interim.... 14759
882.804 (c)(1) revised; interim.... 14760
883 Authority citation revised.....33257, 33851
883.310 (c) added.....33851
883.312 (d) revised; interim.....14760
883.313 Existing text designated as (a); (b) added.....33257
884 Authority citation revised.....33257, 33852
884.110 (d) added.....33852
884.113 (d) revised; interim.....14760
884.124 Existing text designated as (a); (b) added.....33257
884.207 (b)(5) revised; interim.....14760
885 Authority citation revised.....33257, 33852
885.10 Added.....33257
885.429 Added.....33852
885.717 (d) added.....33852
885.740 (d)(1)(i) and (ii) revised; interim.....14760
886 Authority citation revised.....33257, 33852
886.113 (m) redesignated as (n); new (m) added.....33852
886.131 Existing text designated as (a); (b) added.....33257
886.307 (p) added.....33852
886.313 (c)(2) revised; interim.... 14760
886.336 Existing text designated as (a); (b) added.....33257
887 Authority citation revised.....33852
887.251 (m) added.....33852
889 Authority citation revised.....33853, 36339
889.265 (d) revised; interim.....14760
(g) added.....33853
889.400—889.430 (Subpart D) Revised; interim.....36339
889.500—889.530 (Subpart E) Added; interim.....36342
890 Authority citation revised.....33853, 36331
890.260 (d)(1) and (2) revised; interim.....14761
(h) added.....33853

Page
890.400—890.430 (Subpart D) Revised; interim.....36331
890.500—890.530 (Subpart E) Added; interim.....36334

Chapter IX—Office of Assistant for Public and Indian Housing, Department of Housing and Urban Development (Parts 900—999)

901 Regulation at 57 FR 2188 comment time extended.....23953
905 Revised.....28250
Authority citation revised.....33853
905.120 (c)(1) and (2) revised; interim.....14761
905.346 Added.....33853
905.440 (e)(1) correctly designated.....37085
905.602 (d) added.....28785
905.627 (b) revised.....28785
905.639 (c) correctly revised.....15014
905.963 Heading corrected.....37085
905.1001—905.1021 (Subpart O) Regulation at 56 FR 47860 effective date extended through 1-20-93.....31962
906 Regulation at 56 FR 47866 effective date extended through 1-20-93.....31962
941.208 (d) revised; interim.....14761
961.40 (a)(2) introductory text revised; (a)(2)(iii) added; interim.....14761
963 Added.....20189
965 Authority citation revised.....33853
965.101 (d) amended.....28358
965.302 Revised.....28358
965.401 Amended.....28358
965.471 Revised.....28358
965.472 Amended.....28358
965.701 Revised.....28358
965.800—965.805 (Subpart I) Added.....33853
968.102 (d) added.....28785
968.110 (e)(1), (2) and (f) revised; interim.....14761
968.225 (b) revised.....28785

Title 24—*Proposed Rules:*

50 13592
55 13592
92 34640

CHANGES APRIL 1, 1992 THROUGH AUGUST 31, 1992

TITLE 24—Con.

Page

200 13592
203 ..... 13592, 24424
204 ..... 13592, 24424
207 37119
213 37119
220 37119
221 37119
231 37119
232 37119
234 37119
242 37119
244 37119
290 34834
812 12686
882 12686
886 34834
887 12686
888 18684
905 27716
912 12686
990 ..... 11448, 27716
2003 38804

TITLE 25—INDIANS

Chapter III—National Indian Gaming Commission (Parts 500—599)

502 Added 12392
Effective date corrected 20145

Chapter IV—Office of Navajo and Hopi Indian Relocation (Parts 700—799)

700.709 (d) revised 24363

Title 25—*Proposed Rules:*

515 ..... 30346, 30353, 34809
519 ..... 30346, 34349
522 ..... 30346, 34349
523 ..... 30346, 34349
524 ..... 30346, 34349
531 37656
533 37656
535 37656
537 37656
539 37656
556 ..... 30346, 34349
558 ..... 30346, 34349
571 ..... 30584, 34809
575 30584
577 ..... 30584, 34809

TITLE 26—INTERNAL REVENUE

Chapter I—Internal Revenue Service, Department of the Treasury (Parts 1—702)

Page

1 Authority citation amended ... 10994, 12210, 12419, 13022, 14795, 15241, 19255, 20748, 20977, 22649, 24749, 36002, 38282, 38596
Technical correction ... 21152, 21855, 21894, 31754
1.42-4 Added 24749
1.58-9 Added 19255
(c)(3)(iii)(A)(3)(*iii*), (d) *Example* 1, *Example* 2 and (e)(2)(i) corrected 24848
1.58-9T Removed 19262
1.61-3 (a) amended 12419
1.79-3 (d)(2) revised 33635
1.79-3T Removed 33635
1.103-13 (f) removed 20977
1.103-14 (e) removed 20977
1.103-15 (c) revised 20977
1.103-18 (a), (c)(2)(B), (d), (f)(2)(i), (ii), (g)(3)(ii) and (3)(iv) corrected; (k)(2)(i) correctly designated 13027
(l)(2)(i) corrected; (l)(3) correctly added 13028
(c)(1)(iii) corrected 26891
(c)(2)(ii)(B) corrected 28611, 36001
1.148-0 Added 20977
1.148-0T Removed 20977
1.148-1 Added 20982
1.148-1T Removed 20977
1.148-2 Added 20984
1.148-2T Removed 20977
1.148-3 Added 20987
1.148-3T Removed 20977
1.148-4 Added 21005
1.148-4T Removed 20977
1.148-5 Added 21011
1.148-5T Removed 20977
1.148-6 Added 21012
1.148-6T Removed 20977
1.148-7 Added 21020
1.148-7T Removed 20977
1.148-8 Added 21020
1.148-8T Removed 20977
1.148-9 Added 21024
1.148-9T Removed 20977
1.148-10 (c) through (i) added 21024

CHANGES APRIL 1, 1992 THROUGH AUGUST 31, 1992

Page

1.148-10T Removed.....20977
1.148-11 Added.....21025
1.148-12T Added.....21030
1.148-13T Added.....21031
1.149(d)-1 Added.....21031
1.149(e)-1 Added.....36002
1.149(e)-1T Removed.....36002
1.150-0 Added.....21031
1.150-1 (g) corrected; (h)(1) correctly designated.....13028
(a) through (e) revised.....21031
1.263(a)-1 (b) amended.....12419
1.263A-1T (a)(5)(i) revised.....12419
1.355-2 (d)(3)(iv) amended.....28463
1.382-2 (a)(3)(ii) *Example* 2 and *Example* 3 corrected.....24188
1.382-2T (h)(4)(x)(J) added.....12210
1.382-2T (j)(2)(iii)(A) amended.....38282
1.382-3 (e) and (o) added.....12210
1.382-4 Added.....38282
1.383-0—1.383-2 CFR correction.....39359
1.383-2 (c)orrectly designated from 1.383-2T; CFR correction.....39359
1.383-2T Correctly designated as 1.383-2; CFR correction.....39359
1.446-1 (c)(1)(ii) revised.....12419
1.451-3 (a)(8) added.....12420
1.451-6 (a)(1) revised.....38595
1.451-6T Removed.....38595
1.458-1 Added.....38596
1.458-2 Redesignated from 1.458-10.....38599
1.485-10 Redesignated as 1.458-2.....38599
1.461-0 Added.....12420
1.461-1 (a)(2) and (3) revised.....12420
1.461-2 Heading and (g) revised; (f) and (h) removed.....12421
1.461-3T Redesignated as 1.461-7T.....12421
1.461-4 Added.....12421
1.461-5 Added.....12427
1.461-6 Added.....12428
1.461-7T Redesignated from 1.461-3T.....12421
1.461(h)-4T Removed.....12421
1.469-0 Added.....20748
1.469-0T Removed.....20748
1.469-1 Added.....20750
(f)(4)(iii) *Example* 6 corrected.....28612

Page

1.469-1T (d)(2), (e)(2), (3)(iii), (vi)(D), (E), (4)(iv), (5), (f)(4), (g)(4)(ii)(C), and (h)(4) revised.....20753
1.469-2 Added.....20754
1.469-2T (c)(2)(iii), (iv), (6)(i), (ii), (iii), (iv) *Example* 1, *Example* 2, (d)(2)(ix), (5)(iii)(A), (6)(v)(E), (8), (e)(2)(ii), (iii), (3)(iii)(B), (f)(5)(i), (6), (9)(iii), (iv) and (10) revised.....20758
1.469-3 Added.....20758
1.469-3T (e) and (f) revised.....20758
1.469-5 Added.....20758
1.469-5T (f)(1), (h)(3), (j) and (k) *Example* 5 revised.....20759
1.469-6T Removed.....20759
1.469-7T Removed.....20759
1.469-8T Removed.....20759
1.469-9T Removed.....20759
1.469-10T Removed.....20759
1.469-11 Added.....20759
1.469-11T Removed.....20759
1.509(a)-3 (a)(3)(i) amended.....33443
1.512(b)-1 (a) revised.....33443
1.597-8T Added.....14795
1.704-1 (b)(2)(ii)(*d*)(*6*) corrected; (b)(2)(iv)(*r*) amended.....11430
1.704-2 (f)(3), (h)(1), (4), (l)(1)(ii) and (m) *Example* 4 corrected.....11430
(b)(4), (c), (e)(3), (f)(7) *Example* 1, *Example* 2 and (i)(4) corrected.....28611
(a), (d)(4)(ii), (f)(7), (g)(1)(ii), (l)(1)(iii)(A) and (m) *Example* 1 and *Example* 3 corrected.....37189
1.861-10 Added.....13022
(e)(3)(ii), (iii)(A), (6) and (11) *Example* corrected.....28012
1.871-2 (c) added.....15241
1.871-9 Amended.....15241
1.904-0 Revised.....20642
1.904-4 (c)(8) removed; (c)(9) redesignated as (c)(8); (b)(1)(i), (2)(i), (iv), *Example*, (c)(1), (2)(ii), (7)(ii), (iii), new (c)(8), (e)(3)(i) and (iii) amended; (c)(4) introductory text, (5)(ii), (iii), (6)(ii), (e)(1) and (2)(i)(V) revised; (c)(5)(iv) added; (e)(3)(iii)(A) designation removed;

CHANGES APRIL 1, 1992 THROUGH AUGUST 31, 1992

TITLE 26 Chapter I—Con. Page

(e)(3)(iii)(B) redesignated as (e)(3)(iv)....20644

(h)(3)(iv) and (v) redesignated as (h)(4) and (5), new (h)(5)(A), (B) and (C) redesignated as (h)(5)(i), (ii) and (iii); (e)(3)(iv), (f), (g)(1), (2)(ii)(A), (iv), new (h)(5)(i) and (ii) amended; (e)(5)(i), (ii), (g)(3)(i), (h)(3)(iv), (5)(iii) *Example* 2, *Example* 4 and (l) added; (h)(2), (3) introductory text, (i), (ii), (iii), new (h)(4) introductory text, *Example* 1, *Example* 2, *Example* 3, (5)(iii) introductory text, *Example* 1 and (k) revised....20645

1.904-5 (a) introductory text, (3), (b), (c)(1)(i), (ii), (2)(iii)(A) and (2)(iv) amended; (c)(2)(i), (ii) introductory text, (ii)(B), (D) and (E) revised....20648

(c)(3), (4)(ii), (d)(2), (3), *Example* 1, *Example* 2, (e)(1), (f)(1), (2), (i)(1), (l), (m)(2) and (3) *Example* 4 amended; (c)(4)(iii) *Example* 1, (d)(1), (f)(3), (g), (h)(3), (i)(3), (j), (k)(1) and (m)(7) revised; (f)(2) redesignated in part as (f)(2)(i) and amended; (f)(2)(ii) and (i)(4) added....20649

1.904-6 Heading, (a) heading, (2) and (b)(2)(i) revised; (a)(1)(ii), (b)(1) and (c) amended; (a)(1)(iv) added....20652

1.904-7 (a) revised; (c) and (d) amended....20653

1.904(b)-3 (f) amended....15241

1.953-2 (d) amended....15241

1.1291-0T Revised (temporary)....10994

1.1291-9T Added (temporary)....10994

(e) corrected....28463

1.1291-10T (b)(2), (d)(2)(vii) and (e) revised; (b)(4) and (f) added (temporary)....10996

(b)(2)(ii) corrected....28463

1.1295-1T Removed (temporary)....10996

1.1303-1 (b) amended....15241

Page

1.1361-0—1.1375-1A Undesignated center heading added....22649

1.1361-0 Redesignated from 1.1360-0A; nomenclature change....22649

1.1361-0A Redesignated as 1.1360-0....22649

1.1361-1 Added....22649

(b)(1), (6), (l)(4)(v) *Example* 2 and (l)(7) corrected....28613

1.1374-1 Redesignated from 1.1374-1A; (b)(2) and (d)(2) amended....22653

1.1374-1A Redesignated as 1.1374-1....22653

1.1375-1 Redesignated from 1.1375-1A; (b)(1)(ii) and (c)(2) concluding text amended....22653

1.1375-1A Redesignated as 1.1375-1....22653

1.1441-5 (d) amended....15241

1.1501-13T (o)(1)(i) corrected....21152

1.6013-6 (a)(2)(ii) amended....15241

5f.103-3 (a) amended....36003

25.2701-1 (b)(2)(i)(C) introductory text, (*2*), (ii) introductory text, (E), (c)(3) and (4) corrected....11264

25.2701-3 (b)(1) and (2) correctly added; (b)(3), (4)(ii)(A), (iv), (5)(i), (d) *Example* 1, *Example* 2, *Example* 4 and *Example* 5 corrected....11265

25.2702-5 (c)(8)(ii)(C)(*2*)(*i*) and (*ii*) correctly added; (c)(8)(ii)(*3*) corrected; (c)(8)(ii)(*2*)(*iii*) removed....11265

25.2704-2 (b) corrected....11265

25.2704-3 Corrected....11265

31 Authority citation amended....13031, 15241

31.3121(b)(19)-1 (a)(1) amended....15241

31.3306(c)(18)-1 (a)(1) amended....15241

31.3402(f)(1)-1 OMB number....15241

31.3406-0 Added....13031

31.3406(d)-5 Added....13031

35a Authority citation amended....13055

35a.3406-1 Removed....13035

CHANGES APRIL 1, 1992 THROUGH AUGUST 31, 1992

Page

43.0-1 Redesignated from 43.0-1T; heading amended.....33636
43.0-1T Redesignated as 43.0-1.....33636
43.4471-1 Redesignated from 43.4471-1T; heading amended.....33636
43.4471-1T Redesignated as 43.4471-1.....33636
43.4472-1 Added.....33636
48 Authority citation amended.....32428
48.4081-0 Added.....32429
48.4081-1 Added.....32429
48.4081-2 Added.....32430
48.4081-3 Added.....32431
48.4081-4 Added.....32432
(b) introductory text and (e)(3) corrected.....39421
48.4081-5 Added.....32433
(a) corrected.....39422
48.4081-6 Added.....32433
(b)(2)(i), (f)(4) *Example* 2, (g)(1)(ii) and (2)(iii) corrected.....39422
48.4081-7 Added.....32436
48.4081-8 Added.....32437
48.4081-9 Added.....32437
48.4082-1 Removed.....32428
48.4083-1 Removed.....32428
48.4083-2 Removed.....32428
48.4084 Removed.....32428
48.4084-1 Removed.....32429
48.9000-0 Removed.....32429
53 Authority citation revised.....33444
53.4940-1 (d)(1) amended.....33444
301 Authority citation amended.....15017, 15241
Technical correction.....21855, 22167
301.6402-6 Added.....13038
(a)(2)(ii), (b)(1)(i), (2), (j) and (m) corrected.....36691
301.6501(c)-1 (e)(3) corrected.....11265
301.6724-1 (f)(1)(ii), (3), (g) and (h)(2)(i) amended; (f)(2) revised.....13035
301.7216-2 (o) amended.....37086
301.7514-1 (a)(2)(ii) and (5)(ii) amended; (a)(2)(iii) through (vi) and (7) added; (a)(3) and (6) revised.....15015
301.7624-1 Redesignated from 301.7624-1T; heading amended.....15017
301.7624-1T Redesignated as 301.7624-1.....15017

Page

301.7701-10 Amended.....15241
301.7701(b)-0 Added.....15241
301.7701(b)-1 Added.....15242
(e) *Example* 3 corrected.....28612
(e) *Example* 1 corrected.....37190
301.7701(b)-2 Added.....15244
(f)(3) corrected.....28612
(f)(1) through (4) and (6) corrected.....37190
301.7701(b)-3 Added.....15245
(b)(6) corrected.....28612
(c)(2) corrected.....37190
301.7701(b)-4 Added.....15247
(d) *Example* 5 corrected.....28612
301.7701(b)-5 Added.....15250
301.7701(b)-6 Added.....15250
(b) *Example* 1 corrected.....28612
301.7701(b)-7 Added.....15251
(e) *Example* 3 corrected.....28612
301.7701(b)-8 Added.....15252
(b)(2) introductory text corrected.....28612
(b)(2)(ii) corrected.....37190
301.7701(b)-9 Added.....15253
601.501 (a) and (b)(4) amended.....27356
601.502 Introductory text, (i), (ii), (a) and (b) redesignated as (a) introductory text, (1), (2), (b) and (c); (a)(2) and (c)(4) amended.....27356
601.503 (b)(1) amended.....27356
601.504 (b)(2)(i) amended.....27356
601.505 (b)(2)(ii) and (iii) amended.....27356
602 Technical correction...21152, 21894
602.101 (c) table amended (OMB numbers)...10996, 11266, 12211, 13035, 15253, 19262, 21032, 32438, 36004, 38283, 38599
(c) table corrected (OMB numbers).....27511

Title 26—*Proposed Rules:*

1—799 (Ch. I).....11277
1 ...11024, 12244, 13066, 13676, 13680, 14369, 14371, 14803, 14804, 15038, 19556, 20660, 20802, 20805, 21044, 21152, 23176, 23356, 24426, 27401, 27716, 28470, 28907, 29246, 29851, 30451, 31344, 33467, 33663,

CHANGES APRIL 1, 1992 THROUGH AUGUST 31, 1992

TITLE 26—Con. on. Page

34092, 34736, 34740, 34886, 35536, 37495, 39374, 39379
5h 34736, 34740
31 ....21045—21051
40 13067
49 ....13067, 33918
301 ...14804, 15272, 19828, 19831, 20805, 22189, 22194, 23356, 28470, 29248, 32472, 32473, 36031, 38457, 38959, 39379
602 ....11024, 39379

TITLE 27—ALCOHOL, TOBACCO PRODUCTS AND FIREARMS

Chapter I—Bureau of Alcohol, Tobacco and Firearms, Department of the Treasury (Parts 1—299)

4.35 (e) added....33114
4.35a (e) corrected....37591
4.35a Added....33114
5.22 (i) revised; eff. 7-30-92....29020

Page
5.47a (a) revised....31128
9.139 Added....20764
9.141 Added....20761
19.988 Revised....32178
47 Authority citation revised....29787
47.43 (a) revised....29787
47.52 (a) and (c) revised....24189
179 Authority citation revised....29787
179.111 (a) amended....29787

Title 27—*Proposed Rules:*

4 ....19267, 23357, 27401, 29456, 33139
9 ....14681, 23559, 27401, 33139
17 39536
19 39536
20 ....27956, 29763
24 ....23357, 33467
70 39536
170 39536
194 39536
197 39536
250 39536

CHANGES JULY 1, 1992 THROUGH AUGUST 31, 1992

TITLE 28—JUDICIAL ADMINISTRATION

Chapter I—Department of Justice (Parts 0—199)

Page

0.1 Amended.....32439
0.26 (Subpart O) Revised.....32438
0.96 Revised.....38772
0.157 Added.....31314
0.160—0.172 (Subpart Y) Appendix amended.....30396
20 Authority citation revised.....31318
20.32 (a) and (b) amended.....31318
40 Authority citation revised.....38773
44.301 Regulation at 56 FR 40249 corrected.....30397

Chapter V—Bureau of Prisons, Department of Justice (Parts 500—599)

524.11 (a) amended.....34662
571 Authority citation revised.....34663
571.40—571.41 (Subpart E) Heading revised.....34663
571.41 (c)(1) and (2) revised.....34663

TITLE 29—LABOR

Subtitle A—Office of the Secretary of Labor (Parts 0—99)

5.5 (a)(4)(iv) removed.....28776
20 Authority citation revised; nomenclature change.....31450

Chapter V—Wage and Hour Division, Department of Labor (Parts 500—899)

506 Regulations at 56 FR 24654, 56 FR 24667, 57 FR 183 and 57 FR 10989 effective date extended through 7-10-92.....29204
507 Regulations at 56 FR 24648, 57 FR 182, 57 FR 10989 and 57 FR 29203 effective date extended through 09-08-92.....30640
541 Authority citation revised.....37677
541.5d Revised.....37677

Chapter XII—Federal Mediation and Conciliation Service (Parts 1400—1499)

Page

1425 Authority citation revised.....30399
1425.2 Revised.....30399

Chapter XVII—Occupational Safety and Health Administration, Department of Labor (Parts 1900—1999)

1910.19 (i) revised.....35666
1910.119 (f), (h), (j) and (l) eff. 8-27-92.....38600
1910.1000 (a)(3) and table Z-1-A amended.....29205
Table Z-3 amended.....29206
1910.1030 (d)(2)(vii)(A), (B), (g)(1)(i)(D), (2)(vii)(A), (h)(1)(iii)(B), (3)(ii) and (i)(2) correctly added; (g)(1)(i)(B), (C), (ii)(A) and (B) corrected.....29206
1910.1050 Added.....35666
1910.1450 Appendix B amended.....29204
1910.1500 Amended.....29204
1926.60 Added.....35681

Chapter XXVI—Pension and Welfare Benefits Administration, Department of Labor (Parts 2600—2699)

2610 Appendixes A and B amended.....31319
2619 Authority citation revised.....36602
2619 Appendix B amended...31320, 36602
2622 Appendix A amended.....31319
Appendix B amended.....31320
2644 Appendix A amended.....31321
2676.15 (c) table amended...31322, 36603

Title 29—*Proposed Rules:*

42 32939
470.....33403
541 37678
1910 .....34192, 36964, 37126, 37591
1915 .....36964, 37126
1917 37126
1918 37126

CHANGES JULY 1, 1992 THROUGH AUGUST 31, 1992

TITLE 29—Con.

Page

1926 .....34656, 36964, 37126
1928 37126

TITLE 30—MINERAL RESOURCES

Chapter I—Mine Safety and Health Administration, Department of Labor (Parts 1—199)

70.2 Regulation at 57 FR 20913 effective date delayed to 11-16-92.....34683
70.208 Regulation at 57 FR 20913 effective date delayed to 11-16-92.....34683
75.2 Regulation at 57 FR 20913 effective date delayed to 11-16-92.....34683
75.300—75.389 (Subpart D) Regulation at 57 FR 20914 effective date delayed to 11-16-92.....34683
75.370 Regulation at 57 FR 20914 effective date delayed to 11-16-92.....34683
75.380 Regulation at 57 FR 20914 effective date delayed to 11-16-92.....34683
75.381 Regulation at 57 FR 20914 effective date delayed to 11-16-92.....34683
75.382 Regulation at 57 FR 20914 effective date delayed to 11-16-92.....34683
75.383 Regulation at 57 FR 20914 effective date delayed to 11-16-92.....34683
75.385 Regulation at 57 FR 20914 effective date delayed to 11-16-92.....34683
75.386 Regulation at 57 FR 20914 effective date delayed to 11-16-92.....34683
75.388 Regulation at 57 FR 20914 effective date delayed to 11-16-92.....34683
75.1103—4 Regulation at 57 FR 20928 effective date delayed to 11-16-92.....34683
75.1103—7 Regulation at 57 FR 20929 effective date delayed to 11-16-92.....34683
75.1701 Regulation at 57 FR 20914 effective date delayed to 11-16-92.....34683

Page

75.1704 Regulation at 57 FR 20914 effective date delayed to 11-16-92.....34683
75.1704—1 Regulation at 57 FR 20914 effective date delayed to 11-16-92.....34683
75.1704—2 Regulation at 57 FR 20914 effective date delayed to 11-16-92.....34683
75.1705 Regulation at 57 FR 20914 effective date delayed to 11-16-92.....34683
75.1706 Regulation at 57 FR 20914 effective date delayed to 11-16-92.....34683
75.1707 Regulation at 57 FR 20914 effective date delayed to 11-16-92.....34683
75.1721 Regulation at 57 FR 20929 effective date delayed to 11-16-92.....34683
75.1801 Removal at 57 FR 20929 effective date delayed to 11-16-92.....34683
75.1802 Removal at 57 FR 20929 effective date delayed to 11-16-92.....34683
75.1803 Removal at 57 FR 20929 effective date delayed to 11-16-92.....34683
75.1804 Removal at 57 FR 20929 effective date delayed to 11-16-92.....34683
75.1805 Removal at 57 FR 20929 effective date delayed to 11-16-92.....34683

Chapter VII—Office of Surface Mining Reclamation and Enforcement, Department of the Interior (Parts 700—999)

861.101 Suspended.....33875
902.15 (c) added.....37422
902.16 Added.....37423
904.10 Revised.....37429
904.15 (k) added.....37430
916.15 (m) added.....37435
917.15 (kk) added.....37093
926.15 (j) added.....37446
926.16 (a) removed; (e) added.....37446
934.10 (b) revised; (c) removed.....37706
934.15 (p) added.....37710
934.20 Revised.....33116

CHANGES JULY 1, 1992 THROUGH AUGUST 31, 1992

Page
934.25 Revised.....33116
935.12 Removed.....33123
935.15 (ddd) added.....33123
(fff) added.....37096
(eee) added.....37100
935.16 (c) removed.....33123
943.10 Revised.....37458
943.15 (h) added.....37458
943.16 (a) removed; (k) through (q) added.....37458
943.20 Revised.....37461
943.25 Added.....37461
944.15 (t) added.....37465
944.20 Revised.....37465
944.25 Added.....37465
946.15 (ff) added.....29792
950.15 (m) added.....30131
950.16 (o), (p) and (q) added.....30131

Title 30—*Proposed Rules:*

18 39036
48 .....29853, 38289
75 .....29853, 38289, 39041
77 .....29853, 38289
202 31471
250 .....36032, 39421
718 35960
720 35960
901 37497
902 33664
913 37127
914 .....31161, 31162, 33665, 37498
916 37132
920 .....37133, 37134
935 .....31163, 33139, 37136, 37138
938 .....33666, 33668

TITLE 31—MONEY AND FINANCE: TREASURY

Chapter II—Fiscal Service, Department of the Treasury (Parts 200—399)

312 Note amended.....34684
317.2 (a) amended.....34684
357.21 (c) amended; (f) added.....38774
357.26 (b)(1)(vii), (viii), (4), (5), (6), (d) and (e) removed; (f) redesignated as (d); (b)(2) and (3) revised.....38774

Chapter V—Office of Foreign Assets Control, Department of the Treasury (Parts 500—599)

Page
550 Appendix A revised.....29425
Appendix B revised.....29427

Title 31—*Proposed Rules:*

210 34650
257 37139
357 33470

TITLE 32—NATIONAL DEFENSE

Chapter I—Office of the Secretary of Defense (1—399)

165a Added; interim.....29620
169a Authority citation and footnote 1 revised; footnote 8 removed; footnotes 5 through 7 redesignated as footnotes 6 through 8.....29207
169a.2 Revised.....29207
169a.3 Amended.....29207
169.4a Revised.....29207
169a.8 (c) revised; heading and (a) amended.....29208
169a.9 (a) introductory text, (1) introductory text and (i) revised; (a)(1)(ii), (iv), (2)(i)(A), (B) and (D) amended.....29208
169a.10 Revised.....29208
169a.11 Amended.....29208
169a.13 Revised.....29208
169a.15 (a), (b), (c)(3), (d)(1), (2)(ii)(A), (iii) and (4)(i)(E) revised; (d)(2)(i), (v), (3)(viii), (4)(i)(C), (F), (H), (ii)(A), (D)(*2*), (*3*) and (E) introductory text amended.....29209
169a.16 (a) and (b) amended.....29210
169a.17 (a), (d) and (g)(1) revised; (i) added.....29210
169a.18 (b) revised.....29210
169a.21 (a), (b) heading, (c) introductory text, (1), (2), (5), (6) and (7) amended; (c)(3) revised.....29210
169a.22 Revised.....29210
169a Appendixes A and B amended.....29210
Appendix B amended.....29211

CHANGES JULY 1, 1992 THROUGH AUGUST 31, 1992

TITLE 32 Chapter I—Con. Page

Appendix C revised; Appendix D amended....29212
Appendix E removed....29218
191.1 (a) and (c) amended....35755
191.3 Amended....35755
191.4 (b), (c), (e) and (f) amended....35756
191.5 (a)(6), (11), (14), (b)(2), (5), (9), (10) and (13) amended....35756
191.6 (b)(2), (3), (5), (9), (10), (12), (13), (14) and (15) amended....35756
191.8 (a) amended....35756
191.9 (b)(2) and (3) amended....35756
290 Appendix B amended....30904
292 Revised....38775
321.2 (c) revised....33124
321.4 (b) revised....33124
321.14 (b), (d), (e) and (f) revised; (c) and (g) added....33124
385 Revised....32178

Chapter V—Department of the Army (Parts 400—699)

505 Authority citation revised....33126
505.5 (d) revised; (e) amended....33126

Chapter VI—Department of the Navy (Parts 700—799)

701.119 (i) introductory text revised; (i)(1) amended....37100
706.2 Table Four amended...31451, 31452
Table Five amended...28463, 31452, 35464, 35465

Title 32—*Proposed Rules:*

165 29619
516 31852
701 33285

TITLE 33—NAVIGATION AND NAVIGABLE WATERS

Chapter I—Coast Guard, Department of Transportation (Parts 1—199)

81 Appendix A amended....29219
95.055 Revised....33261
100 Temporary regulations list....30644

Page

100.T01-103 Added (temporary)....38607
100.35T01-057 Added (temporary)....38284
100.35T01-079 Added (temporary)....30642
100.35-T0205 Added (temporary)....39359
100.35-T0207 Added (temporary)....39117
100.35-T0213 Added (temporary)....39116
100.35-T0822 Added (temporary)....37711
100.35-T0916 Added (temporary)....34075
100.35-T0913 Added (temporary)....30644
100.35-T0919 Added (temporary)....39118
100.103 (b) revised (temporary)....30403
100.501 Implementation (temporary)....30643
100.502 Implementation (temporary)....33444
100.504 Implementation (temporary)....30643
100.511 Implementation (temporary)....33444
100.513 Implementation (temporary)....33445
117 Temporary regulations....38778
117.261 (hh) revised....30647
(r) added....37882
117.287 (d)(3) redesignated as (d)(4); new (d)(3) added....39360
117.359 Revised....37880
117.373 Revised....37880
117.385 Revised....38608
117.403 Revised....37880
117.407 Revised....37880
117.491 Revised....37880
117.680 Added....38609
117.684 Revised....37880
117.591 Revised....30405
117.488 Revised....34868
117.700 Revised....37880
117.897 (a)(1)(ii) suspended; (a)(5) added; eff. 9-13-92 through 11-11-92....39119
117.904 Revised....37880
117.937 Revised....37880
117.981 Revised....37880
117.1035 Revised....37712

CHANGES JULY 1, 1992 THROUGH AUGUST 31, 1992

Page
117.1049 (d) removed; (a) and (c) revised (temporary).....37881
117.1099 Revised.....37880
117.1103 Revised.....37880
117 Appendix A amended.....30405
135 Authority citation revised.....36316
135.301—135.319 (Subpart D) Heading revised; interim.....36316
135.301 Removed; interim.....36316
135.303 (a)(1) and (2) removed; (a) designation and (a)(3) designation removed; interim.....36316
135.305—135.307 Undesignated center heading removed; interim.....36316
135.309—135.311 Undesignated center heading removed; interim.....36316
135.309 Removed; interim.....36316
135.311 Removed; interim.....36316
135.313—135.319 Undesignated center heading removed; interim.....36316
135.313 Removed; interim.....36316
135.315 Removed; interim.....36316
135.317 Removed; interim.....36316
135.319 Removed; interim.....36316
136 Revised; interim.....36316
137.501—137.513 (Subpart F) Removed; interim.....36322
151.04 (c) revised.....33261
155.390 Removed; interim.....36238
157 Authority citation revised.....36238
157.01 Revised; interim.....36238
157.03 (k), (n) and (aa) revised; (ii) through (oo) added; interim.....36238
157.08 Introductory text removed; (b) through (i) redesignated as (f) through (m); Note, new (b) through (e) and (n) added; (a), new (f), (g) and (h) revised; interim.... 36239
157.10 Heading and (d) revised; interim.....36239
157.10d Added; interim.....36239
157.11 (g) added; interim.....36244
157.24 Introductory text and (c) revised; interim.....36244
157.25 Heading revised; (a) and (b) redesignated as (b) and (c); new (a) added; interim.....36244

Page
157.28 Introductory text revised; interim.....36244
157 Appendix A amended; interim.....36245
Appendix G added; interim.....36245
161 Authority citation revised.....31662
161.109 Added.....31662
161.376 (a)(5) added.....31663
165 Temporary regulations list.....30644
165.111 Added.....30407
165.T01-056 Added (temporary).....35467
165.T01-070 Added (temporary).....30651
165.T01-083 Added (temporary).....31323
165.T01-085 Added (temporary).....30650
165.T01-096 Added (temporary).....35466, 39362
165.T01-109 Added (temporary).....39121
165.T02013 Added (temporary).....31664
165.T05-12 Added (temporary).....31453
165.T0549 Added (temporary).....35757
165.T551 Added (temporary).....33637

Chapter II—Corps of Engineers, Department of the Army (Parts 200—399)

222 Authority citation added; sectional authority citations removed.....35757
222.7 (g)(2) revised.....35757

Chapter IV—Saint Lawrence Seaway Development Corporation, Department of Transportation (Parts 400—499)

402.3 (b)(10) added.....30905
402.9 (f) through (i) added.....30905

Title 33—*Proposed Rules:*

100 30704
110 31471
117 ...30451, 30704, 33286, 37918, 37920, 38638, 39381
154 37920

CHANGES JULY 1, 1992 THROUGH AUGUST 31, 1992

TITLE 33—Con.

Page
155 ..... 29354, 33287
165 ..... 31472, 34741, 36034
168 30058
179 36034
334 32474

TITLE 34—EDUCATION

Subtitle A—Office of the Secretary, Department of Education (Parts 1—99)

8 Added 34646
8.3 OMB number pending 34647
74 Authority citation revised; sectional authority citations amended 30335
74.3 Amended (effective date pending) 30335
74.47 Revised (effective date pending) 30335
74.73 Heading, (a) and (b) revised (effective date pending) 30335
74.74 (a), (c) and (d) revised (effective date pending) 30335
74.75 (a) revised; (b) redesignated as (c); new (b) added (OMB number pending) 30336
74.76 (c) amended (effective date pending) 30336
74.91 Amended (effective date pending) 30336
74.93 Revised (effective date pending) 30336
74.94 Removed (effective date pending) 30336
74.96 Revised (effective date pending) 30336
74.144 Amended (effective date pending) 30336
74.171 Added (effective date pending) 30336
74.172 Removed (effective date pending) 30336
74.173 Removed (effective date pending) 30336
74.174 Removed (effective date pending) 30336
74.175 Revised (effective date pending) 30336
74 Appendixes D and E removed (effective date pending) 30336
75 Authority citation revised; sectional authority citations amended 30336
75.1 (b) amended; (effective date pending) 30336
75.3 Removed (effective date pending) 30336
75.4 (a) introductory text and (1) revised (effective date pending) 30336
75.60—75.62 Undesignated center heading added (effective date pending) 30337
75.60 Added (effective date pending) 30337
75.61 Added (effective date pending) 30337
75.62 Added (effective date pending) 30337
75.105 (c)(2)(i) and (3) revised (effective date pending) 30337
75.107 Removed (effective date pending) 30337
75.108 Removed (effective date pending) 30337
75.110 Removed (effective date pending) 30337
75.111 Removed (effective date pending) 30337
75.113 Removed (effective date pending) 30337
75.114 Removed (effective date pending) 30337
75.115 Removed (effective date pending) 30337
75.116 Removed (effective date pending) 30337
75.118 Note removed (effective date pending) 30337
75.130—75.134 Undesignated center heading removed (effective date pending) 30338
75.130 Removed (effective date pending) 30338
75.131 Removed (effective date pending) 30338
75.132 Removed (effective date pending) 30338
75.133 Removed (effective date pending) 30338
75.134 Removed (effective date pending) 30338
75.150—75.154 Undesignated center heading removed (effective date pending) 30338

CHANGES JULY 1, 1992 THROUGH AUGUST 31, 1992

Page

75.150 Removed (effective date pending)....30338
75.151 Removed (effective date pending)....30338
75.152 Removed (effective date pending)....30338
75.153 Removed (effective date pending)....30338
75.154 Removed (effective date pending)....30338
75.155 Revised (effective date pending)....30338
75.160 Removed (effective date pending)....30338
75.200 Heading revised, (b)(4) and (5) added (effective date pending)....30338
75.216 Revised (effective date pending)....30338
75.218 Revised (effective date pending)....30338
75.233 Revised (effective date pending)....30338
75.234 Revised (effective date pending)....30338
75.235 (b) revised (effective date pending)....30338
75.253 (a)(2) revised; (d) redesignated as (e); new (d) added (effective date pending)....30338
75.261 Revised; (OMB number pending)....30338
75.262 Added (effective date pending)....30339
75.510 Removed (effective date pending)....30339
75.518 Removed (effective date pending)....30339
75.534 Introductory test and (a) revised (effective date pending)....30339
75.560 (a) revised (effective date pending)....30339
75.563 Revised (effective date pending)....30339
75.580—75.581 Undesignated center heading removed (effective date pending)....30339
75.580 (a) designation and (b) through (d) removed (effective date pending)....30339
75.581 Removed (effective date pending)....30339
75.590 (c) revised (effective date pending)....30339

Page

75.608 Revised (effective date pending)....30339
75.616 Revised (effective date pending)....30339
75.617 Added (effective date pending)....30339
75.621 Amended; authority citation and cross-reference revised....30339
75.622 Revised (effective date pending)....30339
75.625—75.626 Cross-reference revised (effective date pending)....30339
75.625 Removed (effective date pending)....30339
75.626 (a) paragraph designation and (b) removed (effective date pending)....30339
75.681 Cross-reference amended (effective date pending)....30339
75.684 Removed (effective date pending)....30340
75.690 Removed (effective date pending)....30340
75.707 (h) table amended (effective date pending)....30340
75.720 Revised (OMB number pending)....30340
75.740 Heading and authority citation revised; existing text designated as (a); (b) added (effective date pending)....30340
75.750—75.755 Undesignated center heading removed (effective date pending)....30340
75.750 Removed (effective date pending)....30340
75.751 Removed (effective date pending)....30340
75.752 Removed (effective date pending)....30340
75.753 Removed (effective date pending)....30340
75.754 Removed (effective date pending)....30340
75.755 Removed (effective date pending)....30340
76 Authority citation revised....30340
76.3 Removed (effective date pending)....30340
76.102 Revised (effective date pending)....30340

CHANGES JULY 1, 1992 THROUGH AUGUST 31, 1992

TITLE 34 Subtitle A—Con. Page

76.125 (a) amended; (c) and authority citation revised (effective date pending).....30341
76.136 Amended (effective date pending).....30341
76.305 Removed (effective date pending).....30341
76.401 (a) revised (effective date pending).....30341
76.560 Removed (effective date pending).....30341
76.580—76.581 Undesignated center heading removed.....30341
76.580 (a) designation and (b) through (d) removed (effective date pending).....30341
76.581 Removed (effective date pending).....30341
76.591 Amended (effective date pending).....30341
76.600 Amended (effective date pending).....30341
76.681 Heading revised; cross reference added (effective date pending).....30341
76.684 Removed (effective date pending).....30341
76.690 Removed (effective date pending).....30341
76.707 (h) table amended (effective date pending).....30341
76.720 Revised (OMB number pending).....30341
76.740 Heading and authority citation revised; existing text designated as (a); (b) added (effective date pending).....30342
76.770 Revised (effective date pending).....30342
76.771 Removed (effective date pending).....30342
76.772 Removed (effective date pending).....30342
76.780—76.783 Center heading removed (effective date pending).....30342
76.780 Removed (effective date pending).....30342
76.781 Removed (effective date pending).....30342
76.782 Removed (effective date pending).....30342
76.783 (b) amended (effective date pending).....30342
76.901 Revised (effective date pending).....30342
77.1 (c) amended (effective date pending).....30342

Chapter II—Office of Elementary and Secondary Education, Department of Education (Parts 200—299)

200.6 (c) amended (effective date pending).....39067
200.20 (a)(10)(i)(B) revised; (a)(10)(i)(D) amended; (a)(10)(i)(F) added (effective date pending).....39067
200.31 (b)(1) and (2) revised; (c)(6) and (d) added; OMB number (effective date pending).....39067
200.34 (a)(4) added (effective date pending).....39067
200.35 (a)(3) redesignated as (a)(4); new (a)(3) added (effective date pending).....39067
237 (a)(4) and (b) amended; (c) added (effective date pending).....30342
237.7 (a) revised (effective date pending).....30342
263 Authority citation revised.....30342
263.2 (c) added (effective date pending).....30342
263.9 Added (effective date pending).....30342

Chapter III—Office of Special Education and Rehabilitative Services, Department of Education (Parts 300—399)

300.230 (b) introductory text amended; (b)(1) designation; (b)(2) and comment removed; (b)(1)(i) and (ii) redesignated as new (b)(1) and (2); new (b)(2) amended.....37654
300.670—300.672 Undesignated center heading added (effective date pending).....30342
300.670 Added (effective date pending).....30343
300.671 Added (effective date pending).....30343

CHANGES JULY 1, 1992 THROUGH AUGUST 31, 1992

Page

300.672 Added (effective date pending)....30343
303.124 (b) introductory text amended; (b)(1) designation; (b)(2) and note removed; (b)(1)(i) and (ii) redesignated as new (b)(1) and (2); new (b)(2) amended....37654
356 Authority citation revised....30343
356.2 (d) added (effective date pending)....30343
356.3 (b) and (c)(2) amended; (d) added (effective date pending)....30343

Chapter IV—Office of Vocational and Adult Education, Department of Education (Parts 400—499)

400 Revised (effective date pending)....36724
401 Revised (effective date pending)....36730
402 Added (effective date pending)....36733
403 Added (effective date pending)....36735
405 Added (effective date pending)....36761
406 Added (effective date pending)....36763
407 Revised (effective date pending)....36765
408 Revised (effective date pending)....36767
409 Redesignated as 429 (effective date pending)....36724, 36771
Added....36771
410 Revised (effective date pending)....36773
411 Revised (effective date pending)....36776
412 Revised (effective date pending)....36778
413 Added (effective date pending)....36780
414 Revised (effective date pending)....36782
415 Revised (effective date pending)....36784
416 Revised (effective date pending)....36786
417 Revised (effective date pending)....36788

Page

418 Added (effective date pending)....36791
419 Added (effective date pending)....36794
421 Added (effective date pending)....36796
422 Added (effective date pending)....36797
423 Added (effective date pending)....36799
424 Added (effective date pending)....36801
425 Added (effective date pending)....36803
426 Added (effective date pending)....36805
427 Added (effective date pending)....36810
428 Added (effective date pending)....36812
429 Redesignated from 409 (effective date pending)....36724, 36771

Chapter V—Office of Bilingual Education and Minority Languages Affairs, Department of Education (Parts 500—599)

562 Authority citation revised....30343
562.2 (b)(1)(iii) and (2) amended; (b)(3) added (effective date pending)....30343
562.3 (c) added (effective date pending)....30343

Chapter VI—Office of Postsecondary Education, Department of Education (Parts 600—699)

630 Authority citation revised....30343
630.11 Introductory text amended (effective date pending)....30343
630.22 Added (effective date pending)....30343
630.23 Added (effective date pending)....30343
653.2 (c) added (effective date pending)....30343
563.3 (b) amended (effective date pending)....30343
654.2 (c) added (effective date pending)....30344

CHANGES JULY 1, 1992 THROUGH AUGUST 31, 1992

TITLE 34 Chapter VI—Con. Page

654.4 (a) amended (effective date pending).....30344
668.56 (a) introductory text and (c) revised 39089
668.57 (c)(1) introductory text and (d)(1) introductory text revised 39089
668.58 (a)(1)(i) revised 39089
668.59 (a)(3)(ii) and (c)(2)(ii) revised 39089
668.61 (b) revised 39089
674.1 (b)(1) revised (effective date pending).....32344
674.2 (b) amended (effective date pending).....32344
674.8 (a) introductory text and (3) revised (effective date pending).....32344
674.18 (b)(4) amended (effective date pending).....32345
674.19 (e)(2)(i) revised (effective date pending).....32345
674.31 (b)(2)(i)(B), (3) and (5)(iii)(A) revised (effective date pending).....32345
674.32 (a)(2)(ii) and authority citation revised (effective date pending).....32345
674.33 (a)(1) and (3)(iii) revised (effective date pending).....32345
674.34 (b)(1), (c)(3), (4), (5), (d)(3) introductory text, (4) introductory text, (iii) and (e)(2) revised (effective date pending).....32345
674.35 (b)(1), (c) introductory text, (3), (4) and (g) revised (effective date pending).....32345
674.36 (b)(1), (c)(3) and (d) revised (effective date pending).....32345
674.38 (a)(1) revised (effective date pending).....32346
674.42 (a)(2)(x) added; (b)(1)(i) revised (effective date pending).....32346
674.43 (a) introductory text and (b)(3) introductory text revised (effective date pending).....32346
674.45 (c)(1) introductory text, (i) and (ii)(B) revised; (c)(1)(iii) added (effective date pending).....32346
674.47 (a)(2) revised (effective date pending).....32346

Page

674.49 (c)(1), (2), (3), (e)(4)(i), (f) introductory text, (2) introductory text, (ii)(A), (f)(3), (h)(1)(i) and (ii) revised (effective date pending).....32346
674.50 (a)(6) amended (effective date pending).....32347
674.52 (d) revised (effective date pending).....32347
674.57 (a)(2) amended (effective date pending).....32347
674 Appendix A revised (effective date pending).....32347
Appendix B revised (effective date pending).....32349
Appendix C revised (effective date pending).....32351
Appendix D revised (effective date pending).....32354
675 Authority citation revised.....32356
675.2 (b) amended.....32356
675.16 (b)(1) and (3) amended (effective date pending).....32356
675.18 (a)(4) amended (effective date pending).....32356
675.22 (b)(6) amended (effective date pending).....32356
675.23 (b)(2)(ii) amended (effective date pending).....32356
675.26 (a)(1) introductory text, (ii) nd (2) revised (effective date pending).....32356
675.28 (a), (b)(2) and (c)(2)(ii) revised (effective date pending).....32356
675.34 (a)(2) revised (effective date pending).....32357
676.2 (b) amended (effective date pending).....32357
676.3 (b) amended (effective date pending).....32357
676.16 (f) amended (effective date pending).....32357
676.18 (a)(3) amended (effective date pending).....32357

Chapter VII—Office of Educational Research and Improvement, Department of Education (Parts 700—799)

762.2 (d) added (effective date pending).....30344

CHANGES JULY 1, 1992 THROUGH AUGUST 31, 1992

Page

762.4 Existing text designated as (a); (b) added (effective date pending).....30344

Title 34—*Proposed Rules:*

76 38740
80 38740
99 35964
280 .....36324, 38740
316 34620
318 34620
319 34620
366 .....30866, 36617
555 34488
600—699 (Ch. VI) 38639
668 30826

TITLE 35—PANAMA CANAL

Title 35—*Proposed Rules:*

133 32187
133.1 Revised.....37066

TITLE 36—PARKS, FORESTS, AND PUBLIC PROPERTY

Chapter I—National Park Service, Department of the Interior (Parts 1—199)

7.96 (l) redesignated as (m); new (l) added.....29797

Chapter III—Corps of Engineers, Department of the Army (Parts 300—399)

327.30 Appendix C amended.....29220

Title 36—*Proposed Rules:*

251 36618

TITLE 37—PATENTS, TRADEMARKS, AND COPYRIGHTS

Chapter I—Patent and Trademark Office, Department of Commerce (Parts 1—199)

1.12 (a) and (d) revised.....29641
1.16 (a) through (d), (f) through (j) and note revised.....38194
1.17 (i)(1) revised..... 29642, 32439
(b) through (g), (j) and (m) through (o) revised.....38194
1.18 (a), (b) and (c) revised.....38195
1.19 (b)(4), (f) and (h) revised.....38195

Page

1.20 (a), (c), (e), (f), (g) and (i) revised.....38195
1.21 (a)(1), (5), (6), (b)(2), (3), (e) and (i) revised; (p) added.....38195
1.26 (a) and (c) revised.....38195
1.32 Removed.....29642
1.46 Revised.....29642
1.104 (e) revised.....29642
1.331—1.335 Undesignated center heading revised..... 29642
1.331 Removed.....29642
1.332 Removed.....29642
1.333 Removed.....29642
1.334 Removed.....29642
1.455 (a) revised.....38195
1.482 (a) introductory text, (1) and (2)(ii) revised.....38196
1.492 (a)(1), (2), (3), (5) and (b) through (d) revised.....38196
2.6 (a)(1) and (b)(7) revised; (a)(19) added.....38196
2.87 Revised.....38196
2.185—2.187 Undesignated center heading removed.....29642
2.185 Removed.....29642
2.186 Removed.....29642
2.187 Removed.....29642
3 Added.....29642

Title 37—*Proposed Rules:*

1 .....29248, 31344, 36034, 38640
2 38640
3 38640
10 .....29248, 36034

TITLE 38—PENSIONS, BONUSES, AND VETERANS' RELIEF

[EDITORIAL NOTE: The revision date for the 1992 edition of title 38 will be delayed until September 1, 1992. The 1992 revision will include amendments promulgated during the period of July 1, 1991 through September 1, 1992. For the convenience of the user, this LSA contains all amendments promulgated since the July 1, 1991 revision.]

Chapter I—Department of Veterans Affairs (Parts 0—99)

0 Nomenclature change.....**31006**
1 Nomenclature change.....**31006, 31007**
Authority citation revised.....**33877**
Regulation at 57 FR 31007 corrected.....**38609**
1.519 (e) amended.....59218
1.554a Added.....**2229**

NOTE: **Boldface page numbers in title 38 indicate 1992 changes.**

CHANGES JULY 1, 1992 THROUGH AUGUST 31, 1992

TITLE 38 Chapter I—Con. Page

1.964 (e) revised....33875
2 Nomenclature change....31007
Regulation at 57 FR 31007 corrected....38609
3 Nomenclature change....31007—31012
Technical correction....36439
Regulation at 57 FR 31010 corrected....38610
3.1—3.1009 (Subpart A) Authority citation revised...65846, 65849, 65851, 65853
Authority citation revised...8268, 10425
3.2 (i) added....57986
3.3 (a)(3) amended....57986
3.5 (b)(3) correctly added; CFR correction....34517
3.7 (x) authority citation revised; (x)(20) and (21) added....65848
3.17 Amended....57986
3.30 Heading, introductory text, (a) heading, (b) heading, (c) heading and (d) heading revised; (e) redesignated as (f); new (e) added....10425
3.54 (a)(3)(viii) added; (a)(3) authority citation revised....57986
3.55 (b) through (e) and cross reference revised....10426
3.104 (a) amended....65846
Technical correction....2320
3.105 (a) amended....65846
Technical correction....2320
3.215 Revised....10426
3.216 Added....8268
Amended....27935
3.272 (k) introductory text amended....65847
3.309 (d)(3) and (4)(i) revised....10426
3.311a (d) removed; heading, (c) and authority citation revised....51653
(c)(1) amended; (d) added; authority citation revised....52474
3.316 Added....33877
3.342 (c)(1) and (2) amended; (c)(3) added....65851
3.343 (d) removed....10426
3.400 (u)(3), (4), (v)(3), (4) and (w) revised....10426
3.454 (b)(1), (2), (c) and (d) amended....65850
(b)(3) added....65851
(b)(3) corrected....7847
3.500 (q) amended....65847
(w) added....8268
3.501 (i)(1) and (2) revised; (i)(3) and (4) redesignated as (i)(6) and (7); new (i)(3), (4) and (5) added....65849
(n) added....65853
3.551 (b) heading revised; (b) redesignated as (b)(1); (d), (f) and (g) redesignated as (f), (g) and (h); (b)(2), (3) and new (d) added; (e) and (h)(1) introductory text revised....65849
(c)(2), (4), (6) and (7) removed; (c)(3) and (5) redesignated as (c)(2) and (3); (a), (b)(1), (c) introductory text, (1), new (c)(2), (3), (h)(2) and (3) amended....65850
(h) correctly redesignated as (i)....8578
3.850—3.857 Undesignated center heading revised....65853
3.853 Added....65853
3.951 Existing text designated as (b); (a) and authority citation added....10426
3.1600—3.1612 (Subpart B) Authority citation revised....29025
3.1610 Revised....29025
3.1612 (b)(3), (c), (e)(1) and (2)(i) revised; (e)(2)(iii) and (3) redesignated as (e)(3) and (4)....65851
4 Technical correction....11352
Nomenclature change....31012
Regulation at 57 FR 31012 corrected....38610
4.17 Introductory text amended; authority citation added....57985
4.73 Table amended....51653
4.84a Table revised....24364
4.88a Table amended....10136
4.104 Table amended....51653
4.124a Table amended; authority citation added....51653
Table revised....24364
6 Nomenclature change....31012
Regulation at 57 FR 31013 corrected....38610
8 Authority citation revised....57492
Nomenclature change....31013, 31014
Regulation at 57 FR 31013 corrected....38610

NOTE: **Boldface page numbers in title 38 indicate 1992 changes.**

CHANGES JULY 1, 1992 THROUGH AUGUST 31, 1992

Page

8.5 Amended; authority citation added....57492
8a Nomenclature change....**38610**
9 Nomenclature change....**31014**
9.2 (a) and (b) amended....**11910**
9.3 (e) revised....**11910**
9.4 Revised....**11910**
9.24 (a)(1) and (2) amended....**11910**
10 Nomenclature change....**31014**
11 Nomenclature change....**31014**
12 Nomenclature change....**31014**
13 Authority citation revised....65853
Nomenclature change....**31014**
Regulation at 57 FR 31014 corrected....**38610**
13.109 Heading, (d)(5) and authority citation revised....65853
14 Authority citation revised...**4104**, **33878**
Nomenclature change....**31015**
14.628 Authority citation and (a)(2) introductory text revised....**33878**
14.634 Removed; new 14.634 redesignated from 14.636; amended; authority citation added....**4104**
14.635 Removed; new 14.635 redesignated from 14.637; amended....**4104**
14.636 Redesignated as 14.634....**4104**
14.637 Redesignated as 14.635....**4104**
16 Nomenclature change....**31015**
17 Nomenclature change....**31015**, **31018**
Regulation at 57 FR 31017 corrected....**38610**
17.100 Introductory text, (e), (h), (i) and (m) removed; (a) through (d), (f), (g), (j), (k) and (l) redesignated as (f) through (n); new (a) through (e) added; new (h), (k)(1) and (2) amended....52475
17.101 Redesignated as 17.102; new 17.101 added....52475
17.102 Redesignated as 17.103; new 17.102 redesignated from 17.101....52475
17.103 Redesignated from 17.102....52475
17.123 (b)(1)(i)(A) revised....**4367**
18 Nomenclature change....**31018**

Page

Regulation at 57 FR 31018 corrected....**38610**
18a Nomenclature change....**31018**
18b Nomenclature change....**31018**
19 Revised....**4104**
20 Added....**4109**
20.102 (d) corrected....20055
(d) amended; interim....**38443**
20.609 (h)(3)(i), (4) and (i) amended; interim....**38443**
20.610 (d) amended; interim....**38443**
21.1—21.430 (Subpart A) Nomenclature change....**31019**
Regulation at 57 FR 31019....**38610**
21.1020—21.1045 (Subpart B) Nomenclature change....**31021**, **31022**
Regulation at 57 FR 31021 corrected....**38611**
21.3020—21.3333 (Subpart C) Nomenclature change....**31022**
Regulation at 57 FR 31022 corrected....**38611**
21.3022 (g) and (h) revised; (i) added....**29798**
21.3045 (g) authority citation, (7) and (8) revised; (g)(9) added....**29799**
21.3046 (d)(4)(ii) revised....**29799**
21.3145 Undesignated center heading and section added....**29799**
21.3333 (a), (b) authority citation and (1) revised....**29799**
21.4001—21.4280 (Subpart D) Authority citation revised...**29027**, **29800**
Nomenclature change....**31022**, **31025**
Regulations at 57 FR 31022 and 31025 corrected....**38611**
21.4020 (a)(6), (7) and authority citation revised; (a)(8) added....**29800**
21.4022 (a)(7) through (9) and authority citation revised....**29800**
21.4135 (g) revised....**29800**
(s) revised; eff. 8-1-93....**24367**
21.4136 (e) introductory text revised; (e) authority citation added....**29800**
21.4137 (a) revised....**29800**
21.4138 (e) revised; eff. 8-1-93....**24367**
21.4154 (b)(3) corrected....**28087**
(b)(3) revised....**28087**
21.4200 (g)(1), (2) and authority citation revised....**29800**

NOTE: **Boldface page numbers in title 38 indicate 1992 changes.**

CHANGES JULY 1, 1992 THROUGH AUGUST 31, 1992

TITLE 38 Chapter I—Con. Page

21.4201 (e)(3)(ii)(B) and (C) revised; (e)(3)(ii)(D), (E) and (e) authority citation added....29800
21.4203 (h) introductory text and (2) revised....29801
21.4204 (a) revised; OMB number; eff. 8-1-93....24367
21.4205 Introductory text, (a), (b) introductory text and (c)(1)(i) through (iv) revised; (c)(1) authority citation added....29801
21.4234 (d)(4) revised....29027
21.4251 (a)(6)(iii) revised....29801
21.4263 (c) removed; (d) through (l) redesignated as (c) through (k); heading, (a), (b), new (c) introductory text, (d)(3), (d) authority citation, (e), (f), (g)(3)(vi)(A) through (F), (g) authority citation, (h), (i) introductory text, (3), (4) and (j) revised; new (i)(5) removed....29801
21.4270 (a) footnote 1 and authority citation, (b) heading, (1)(ii), (2) through (5) and authority citation revised; (b)(6) and (7) added....29804
(b)(6) corrected....35628
21.4277 Heading revised; (c) added....29804
21.4278 (a) revised....29804
21.4300—21.4307 (Subpart E) Nomenclature change....31025
21.4500—21.4507 (Subpart F) Nomenclature change....31025, 31026
21.4600—21.4646 (Subpart F-1) Nomenclature change....31026
21.4700—21.4705 (Subpart F-2) Added; interim....14489
21.5001—21.5300 (Subpart G) Nomenclature change....31026, 31029
21.5021 (u)(2) revised; (w) added....38614
21.5022 (a) amended; (a)(1) through (6) added; authority citation revised....38614
21.5040 (g) introductory text revised; (h) added....38614
21.5041 (a) revised....38614
21.5065 (c) added....38614
21.5130 (e) removed; eff. 8-1-93....38612
21.5131 Revised; eff. 8-1-93....38612
21.5133 Added; eff. 8-1-93....38612
21.5138 (b)(13) revised....38614
21.5145 Heading, (a), (d), and (f) revised....38615
21.5200 (e) revised; eff. 8-1-93....38613
21.5701—21.5901 (Subpart H) Nomenclature change....31027
21.5820 (b) introductory text, (b)(1)(ii)(A), (B), (C), (2)(ii)(A), (B) and (C) amended....44008
21.5822 (b)(1)(i), (ii), (2)(i) and (ii) amended....44008
21.6001—21.6420 (Subpart I) Nomenclature change....31027, 31028
21.6005 (j) correctly designated....28086
21.6501—21.5423 (Subpart J) Nomenclature change....31028
21.7000—21.7310 (Subpart K) Authority citation revised....29027
Nomenclature change....31028—31030
21.7020 (b)(25)(i)(E), (F) and (26)(ii) revised; (b)(25)(i)(G) added....15023
21.7042 (a)(3), (b)(2) and (e)(2)(iii) revised....15023
(a)(4), (a) authority citation, (c)(4) and (c) authority citation revised....29026
21.7044 (a)(5) and (a) authority citation revised....29026
21.7050 (a) and (b) revised....15024
21.7076 (b)(1) corrected....31332
(a) and (b)(1) introductory text revised; (b)(9) added....15024
21.7114 Revised....29027
21.7120 (c) revised....15024
21.7135 (e)(5) added; (l) and (q) revised....15024
21.7136 (a), (b)(1), (2) and (3) introductory text revised; interim....11911
21.7137 (a) and (c)(2) revised; interim....11911
21.7138 Corrected....31332
21.7139 (a) introductory text revised....15025
21.7140 (d) correctly designated as (f)....31332
(c)(1)(iii) revised....15025
21.7142 (a)(5) and (6) revised; (a)(7) added; (a) authority citation revised....15025

NOTE: **Boldface page numbers in title 38 indicate 1992 changes.**

CHANGES JULY 1, 1992 THROUGH AUGUST 31, 1992

Page

21.7145 Heading, (a), (d) and (f) revised.....**15025**
21.7153 (c) revised; (d) added.....**15025**
21.7154 (b)(1)(ii) revised; (b)(1)(iii) added.....**15026**
(a)(2)(ii), (iii) and authority citation revised; eff. 7-9-92.....**24368**
21.7156 (a)(2) revised.....**15026**
21.7172 (a)(1) and (2) revised; (a) authority citation added.....**15026**
21.7220 (c) added.....**15026**
21.7222 (b) revised.....**15026**
21.7280 (b)(3)(ii) revised.....**15026**
21.7500—21.7810 (Subpart L) Nomenclature change....**31030, 31031**
36 Nomenclature change....**31031, 31032**
Authority citation amended.....**37713**
36.4212 Nomenclature change; (a)(1), (2) and (3) amended...29900, 40792, 48736, 67196
Nomenclature change; (a)(1), (2) and (3) amended...**7656, 31324, 37713**
36.4225 Added.....40559
(d) and (e) added.....**828**
36.4226 Added.....40560
36.4311 Nomenclature change; (a), (b) and (c) amended...29900, 40792, 48736, 67196
Nomenclature change; (a), (b), and (c) amended.....**7656, 31324, 37713**
36.4348 Added.....40561
(d) and (e) added.....**829**
36.4349 Added.....40562
36.4503 (a) amended...29900, 40793, 48736, 67197
(a) amended.....**7656, 31324, 37713**
39 Nomenclature change.....**31032**
41 Nomenclature change.....**31032**
43 Nomenclature change.....**31033**
44 Nomenclature change.....**31033**
45 Nomenclature change.....**31033**
46 Added.....55462

Title 38—*Proposed Rules:*

1 .....**1440, 3035, 3975, 15046**
3 .....30893, 40661
...**1442, 1699, 2236, 10449, 10853, 24446, 29052, 30707, 34536, 38095**
4 .....37053, 61216, 65874
.....**10450**
13 40661
14 .....**8852**
17 .....**33471**

Page

19 .....**4131**
20 .....**4131**
21 ....46140, 49735, 51663, 51861, 60078
...**865, 9081, 15047, 24447, 26632, 33473, 33474, 38458**
36 .....**13068**

TITLE 39—POSTAL SERVICE

Chapter I—United States Postal Service (Parts 1—999)

20 IMM amended; incorporation by reference.....30654
111 DMM amended; incorporation by reference.....30780, 32899
111.3 (e) amended.....37884
232 Authority citation revised.....36903
232.1 (k)(1), (2) and (3) redesignated as (k)(3), (4) and (5); new (k)(1) and (2) added.....36903
(b)(2) redesignated as (b)(3); new (b)(2) added.....38443
233.7 (j)(2) and (4) revised.....32726
601.105 Table amended.....31129

Title 39—*Proposed Rules:*

111 .....32188, 32475
3001 .....31346, 39160

TITLE 40—PROTECTION OF ENVIRONMENT

Chapter I—Environmental Protection Agency (Parts 1—799)

51 Authority citation revised.....32334
51.165 (a)(1)(xii)(D) revised; (a)(1)(v)(C)(*8*), (*9*), (xii)(E) and (xx) through (xxv added.....32334
51.166 (b)(21)(iv) revised; (b)(2)(iii)(*h*) through (*k*), (21)(v) and (30) through (37) added.....32335
52 Authority citation revised.....32336
52.21 (b)(21)(iv) revised; (b)(2)(iii)(*h*) through (*k*), (21)(v) and (31) through (38) added.....32336
52.24 (f)(13)(iv) revised; (f)(5)(iii)(*h*), (*i*), (13)(v) and (19) through (24) added.....32337

NOTE: **Boldface page numbers in title 38 indicate 1992 changes.**

CHANGES JULY 1, 1992 THROUGH AUGUST 31, 1992

TITLE 40 Chapter I—Con. Page

52.220 (c)(183)(i)(B)(*2*), (184)(i)(B)(*2*), (C)(*1*), (185)(i)(A)(*3*) and (C)(*2*) amended....35759
52.320 Regulation at 57 FR 28617 withdrawn....36004
52.470 (c)(27) added....34251
52.472 (d) added....34251
52.720 (c)(90) added....37104
52.741 (z)(5) added....38616
52.1270 (c)(22) added....34252
52.1520 (c)(45) added....36605
52.1525 Table revised....36605
52.1526 Removed....36607
52.1527 (b) revised....36607
52.1530 Removed....36607
52.1970 (c)(89) added....37467
(c)(94) added....37468
(c)(93) added....37469
(c)(95) added....37471
(c)(65) revised....37474
52.1977 Revised....37471
52.2420 (c)(97) removed....35760
60 Authority delegation notices....29649
Authority citation revised....32338
60.2 Amended....32338
60.14 (h) through (l) added....32339
60.17 (a)(31) amended; (a)(62) added....30656
60 Appendix A amended....30656
61 Authority delegation notices....29649
70 Added....32295
82 Authority citation revised....31260
82.1—82.20 Designated as subpart A....31261
82.1—82.13 Designated as subpart A and revised....33787
82.14 Removed....33787
82.20 Removed....33787
82.1—82.20 (Subpart A) Appendixes A through E redesignated from appendixes A through E to part 82....31261
82.30—82.42 (Subpart B) Added....31261
82 Appendixes A, B, C and E redesignated as appendixes A, B, C and E to subpart A and revised; appendix D redesignated as appendix D to subpart A....33787
86 Authority citation revised....30055

Page

86.091-28 (e) added....31897
86.094-2 Amended....31897
86.094-7 (h) revised; OMB number....31897
86.094-8 (b) through (h) revised; (k) added....31898
86.094-9 (k) added....31899
86.094-16 Added....31900
86.094-21 (a) through (b)(1) and (b)(5)(i)(C) through (b)(7) revised; (g) added....31900
86.094-22 Added....31902
86.094-24 Added....31903
86.094-35 (a) introductory text through (a)(1)(iii)(E), (a)(2)(iii)(L) through (a)(3)(iii)(H), (a)(3)(iii)(J) through (b), (d)(2) through (h) revised; (a)(1)(iii)(k) added....31907
86.095-24 (a) through (b)(1)(iv), (b)(2) through (h) revised; (b)(1)(xi) added....31909
86.095-35 (a) introductory text through (a)(1)(iii)(E), (a)(2)(iii)(L) through (a)(3)(iii)(H), (a)(3)(iii)(J) through (b) and (d)(2) through (h) revised; (a)(1)(iii)(L) and (a)(2)(iii)(K) added....31913
86.096-8 (b) through (h) revised; (k) added....31915
86.097-7 (k) added....31916
86.201-94—86.246-94 (Subpart C) Added....31916
86.608-90 (a) introductory text and (1) revised; (a)(3) added....31921
86.701-94 Revised....31922
86.708-94 (b) revised....31922
86.709-94 (b) revised....31922
86.709-99 (b) revised....31922
86.901-93—86.911-93 (Subpart J) Added....30055
86.1005-90 (a)(1)(ii) amended; (a)(1)(iii) and (a)(2)(vi)(c) revised....31922
86.1008-90 (a)(2) revised; (a)(5) added....31922
86.1009-84 (a) and (c)(1) revised....31923
86.1015 Correctly designated....30657
91.215 (a) revised....34618
122.44 (d)(1)(vi)(B) revised....33049

CHANGES JULY 1, 1992 THROUGH AUGUST 31, 1992

Page
123.46 (a) revised....33049
124.78 Correctly designated....30657
130.7 (d)(1) redesignated in part as (d)(2); (b) revised; (c)(1) introductory text, (ii), (2), (d) introductory text, (1), (2) and (e) amended....33049
130.8 (b)(5) added....33050
130.10 (b)(2) and (d)(3) revised....33050
141.2 Amended....31838
141.6 (h) added....31838
141.12 Table amended....31838
141.23 (k)(4) and (5) redesignated as (k)(5) and (6); (a)(4) introductory text, (a)(4)(i) introductory text, Table, (c) introductory text, (1), (i)(1), new (k)(5) and (6) revised; (a)(4)(iii) and new (k)(4) added....31838
141.24 (f) introductory text, (4), (5), (7), (10), (11), introductory text, (12), (14) introductory text, (15) introductory text, (16) introductory text, (17), (18), (h)(10), (12)(ii), (iii), (iv), (vi), (vii), (viii), (18) and (19)(i)(B) revised; (h)(12)(ix) through (xiv) added....31841
141.32 (e)(53) through (75) added....31843
141.40 (e) through (h), (n)(11) and (12) revised; eff. 1-17-94....31845
141.50 (a)(19) through (23) added; (b) table amended; effective in part 8-17-92 and 1-17-94....31846
141.51 (b) table amended; eff. 1-17-94....31846
141.60 (a)(3) and (b)(3) added....31846
141.61 (a)(19), (20), (21) and (c)(19) through (33) added; (b) and (c) introductory text revised; effective in part 8-17-92 and 1-17-94....31846
141.62 (b) introductory text and (c) revised; (b)(11) through (b)(15) added; eff. 1-17-94....31847
141.89 (a) table amended....31847
142.16 (e) introductory text and (2) revised; eff. 1-17-94....31847

Page
142.62 (a) and (b) revised; eff. 1-17-94....31848
147.2650 Revised....33446
147.2651 Revised....33447
148.1 (d) revised....31963
148.17 Added....37263
Regulation at 57 FR 37263 effective date corrected....39275
156.10 Designated as subpart A; (i)(2)(viii) revised....38146
156.200—156.212 (Subpart K) Added....38146
164.2 (k) through (r) correctly redesignated as (l) through (s)....30657
170 Revised....38151
180.33 Revised....34518
180.103 (a) table and (b) table amended....36005
180.142 (k) added....37475
180.298 (c) table amended....31325
180.333 Removed....30132
180.381 (a) table and (b) table amended....34518
180.415 (a) table revised....31454
180.438 (a) table amended....32440
185 Authority citation revised....36006
185.1310 (b) added....32441
185.3625 Added....36006
260.10 Amended....37263, 38564
Regulation at 57 FR 37263 effective date corrected....39275
260.20 (a) amended....38565
261.2 (c)(2)(iv) revised....38564
261.3 (a)(2)(iii) and (c)(2)(ii)(C) revised; (f) added....37263
Regulation at 57 FR 37263 effective date corrected....39275
261.4 (b)(15) correctly revised....29220
(b)(6)(ii) introductory text and (9) revised....30658
(a)(10) revised....37305
261.32 Amended....37305
261 Appendix VII amended....37305
Appendix IX amended....37885, 37888
262.34 (a)(1)(iii) introductory text amended; (a)(1)(iii)(B) and (a)(1) concluding text revised; (a)(1)(iv) added; (a)(2) removed....37264
264.1 (g)(2) revised....38564
264.110 (b)(1), (2) and (3) amended; (b)(4) added....37264
264.111 (c) revised....37265

CHANGES JULY 1, 1992 THROUGH AUGUST 31, 1992

TITLE 40 Chapter I—Con. Page

264.112 (a)(2) revised....37265
264.140 (b)(1), (2) and (3) amended; (b)(4) added....37265
264.142 (a) introductory text revised....37265
264.1100—264.1102 (Subpart DD) Added....37265
265.1 (c)(6) revised....38564
265.110 (b)(1), (2) and (3) amended; (b)(4) added....37267
265.111 (c) revised....37267
265.112 (d)(4) amended....37267
265.140 (b) revised....37267
265.142 (a) introductory text revised....37267
265.221 (h) added....37267
265.301 (d)(1) revised....30658
265.1100—265.1102 (Subpart DD) Added....37268
266.100 (a) and (f) introductory text amended....38564
266.101 (c)(1) amended; (c)(2) revised....38564
266.103 (b)(2)(ii) introductory text, (iii), (3)(ii)(B), (v), (c)(1) introductory text, (ii)(A), (C), (iii), (vi), (5) and (7)(ii)(B) revised....38564
266.104 (f)(1) revised....38565
266.106 (b)(7) introductory text, (d)(1) and (5) revised; (d)(3) amended....38565
266.107 (a) revised....38566
266.108 (c) amended....38566
266.112 (b)(2)(i) revised....38566
266 Appendix IX amended....38566
268.2 (g) revised; (h) added....37270
Regulation at 57 FR 37270 effective date corrected....39275
268.5 (h)(2)(ii) amended; (h)(2)(iv) revised; (h)(2)(v) redesignated as (h)(2)(vi); new (h)(2)(v) added....37270
Regulation at 57 FR 37270 effective date corrected....39275
268.7 (a)(1)(iii), (iv), (2) introductory text, (3) (iv), (v), (4) introductory text, (b)(4) introductory and (5) introductory text revised; (a)(1)(v), (3)(vi) and (d) added....37270
Regulation at 57 FR 37270 effective date corrected....39275
268.9 (d) revised....37271
Regulation at 57 FR 37271 effective date corrected....39275
268.14 Added....37271
268.36 Added....37271
Regulation at 57 FR 37271 effective date corrected....39275
268.40 (b) revised; (d) added....37272
Regulation at 57 FR 37272 effective date corrected....39275
268.41 (a) introductory text revised; (a) Table CCWE amended; (c) added....37272
Regulation at 57 FR 37272 effective date corrected....39275
268.42 (a) Table 2 amended; (b) and (d) revised....37273
Regulation at 57 FR 37273 effective date corrected....39275
268.43 (a) Table CCW amended....37274
Regulation at 57 FR 37274 effective date corrected....39275
268.45 Added....37277
Regulation at 57 FR 37277 effective date corrected....39275
268.46 Added....37280
Regulation at 57 FR 37280 effective date corrected....39275
268.50 (a)(1) and (2) introductory text revised....37281
Regulation at 57 FR 37281 effective date corrected....39275
268 Appendix II revised....37281
270.13 (n) added....37281
270.14 (b)(2) revised....37281
Regulation at 57 FR 37281 effective date corrected....39275
270.42 (e)(3)(ii)(B) revised; Appendix I amended....37281
Regulation at 57 FR 37281 effective date corrected....39275
270.72 (b)(6) revised....37282
Regulation at 57 FR 37282 effective date corrected....39275
271 State hazardous waste management program authorizations...29446, 30905, 32726, 33638
271.1 (j) Tables 1 and 2 amended....37282
(j) Table 1 amended....37306
Regulation at 57 FR 37282 effective date corrected....39275

NOTE: **Boldface page numbers in title 38 indicate 1992 changes.**

CHANGES JULY 1, 1992 THROUGH AUGUST 31, 1992

Page

281 State underground storage tank program authorizations....34519
302.4 Table amended....37306
372 Technical correction....37888
712.30 Regulation at 57 FR 29034 effective date corrected....30771
716.120 Regulation at 57 FR 29034 effective date corrected....30771
721.805 Added....31330
721.1120 Added....31330
721.2568 Removed....34253
721.3120 Added....31968
721.3180 Added....32446
721.3340 Added....31968
721.4000 Added....31968
721.5250 Added....31968
721.5525 Added....31969
721.6060 Added....31969
721.6820 Added....31969
721.7240 Added....31969
721.9570 Added....31970

Title 40—*Proposed Rules:*

1-799 (Ch. I) 30708, 31473
25 31164
40 31058
50 35542
51 ....33287, 33314
52 ...31477, 31678, 32191, 33314, 35769, 35771, 36040, 37743, 38641, 38650
72 29940
73 29940
80 ....31165, 37744, 38651
85 33141
86 33141
122 ....32475, 35774
123 33051
170 ....38167, 38175
180 ...30180, 30454, 31164, 31346, 31479, 32753, 33475, 33477, 34537, 36042, 36044, 36046
185 32753
186 32753
260 31164
261 ....31164, 36866, 37921, 37927
262 31164
264 31164
268 ....31164, 35940
271 35940
300 ....30452, 34742, 38289

Page

308 34742
721 ....34281—34283, 37499

TITLE 41—PUBLIC CONTRACTS AND PROPERTY MANAGEMENT

Chapter 50—Public Contracts, Department of Labor (Parts 50-1—50-999)

50-201.101 (a)(2)(xii) added....31571

Chapter 101—Federal Property Management Regulations (101-1—101-99)

101-14 Removed....37714
101-42 Added....39121
101-43.000 Revised....39135
101-43.001-3 Removed....39135
101-43.001-22 Removed....39135
101-43.305 Revised....39135
101-43.307-2 Revised....39136
101-43.307-8 Removed....39136
101-43.307-11 Removed....39136
101-43.311-4 Added....39136
101-44.000 Revised....39136
101-44.108-1 Revised....39136
101-44.108-4 Removed....39136
101-44.108-8 Removed....39136
101-44.108-10 Removed....39136
101-44.700 (b) revised....39136
101-44.702-3 Revised....39136
101-45.000 Revised....39137
101-45.001-3 Removed....39137
101-45.303-3 (c) revised; (d) added....32446
101-45.304-6 Revised....29805
101-45.309-2 Revised....39137
101-45.309-4 Removed....39137
101-45.309-6 Removed....39137
101-45.309-7 Removed....39137
101-45.309-11 Removed....39137
101-45.309-13 Added....34253
101-45.900 Revised....39137
101-45.903 Removed....39137
101-45.4809 Removed....39137
101-45.4901-97 Revised....32447
101-45.4901-97A Removed....32447
101-46.000 Revised....39137
101-46.202 (b)(6) revised; (b)(7) added....39137
101-48.000 Revised....39137
101-49.108 Revised....39137

CHANGES OCTOBER 1, 1991 THROUGH AUGUST 31, 1992

TITLE 42—PUBLIC HEALTH

Chapter I—Public Health Service, Department of Health and Human Services (Parts 1—199)

Page

5 Nomenclature change....2480
Appendix C amended....2477
Appendixes A and B amended....2480
59 CFR correction....13046
60 Authority citation revised....28793
Technical correction....30534
60.1 (a) amended....28793
60.5 (a) revised....28793
60.7 (a)(2) and (c)(2) revised; OMB numbers....28794
60.8 (a)(1), (2), (4), (5), (9), (11), (b)(2) and (3) revised; (a)(12) added; OMB number....28794
60.10 (a)(1) and (b)(2) amended....28794
60.11 (a)(1)(ii) and (b)(1) amended; (b) introductory text, (2), (e), (f)(1), (2), (4) and (5) amended; OMB numbers....28794
60.12 (c) revised; OMB numbers....28795
60.13 (b) and (c) revised....28795
60.14 OMB numbers....28795
60.15 (a) and (b) amended....28795
60.18 Introductory text and (a) revised; OMB number....28795
60.19 Amended....28795
60.20 (a) and (c) amended....28795
60.21 (b) amended; OMB number....28795
60.30—60.43 (Subpart D) Heading amended....28795
60.30 Heading, (a), (b)(3), (4) and (c) revised; (b)(5) and (d) added....28795
60.31 Heading, (a) and (b)(1) revised; (c) amended; OMB numbers....28796
60.32 (a)(2) and (c)(3) revised; OMB number....28796
60.33 OMB numbers....28796
60.34 (a), (b)(1), (3), (c) and (d) revised; OMB numbers....28796
60.35 Introductory text, (a)(1), (b), (c) introductory text, (3), (d), (e) and (f) revised; (a)(2) amended; OMB numbers....28796
60.36 Revised....28797
60.37 Revised....28797
60.38 Introductory text revised; (a) amended; OMB numbers....28797
60.39 (b)(3) revised; OMB numbers....28797
60.40 (a) introductory text, (2), (b), (c) introductory text, (1)(i), (c)(1)(iii) introductory text, (2) and (3) revised; OMB numbers....28797
60.41 (a) and (b) amended; (c)(2), (d) and (e)(2) revised....28798
60.42 Heading, (a)(1) introductory text, (2), (3), (4) and (b) through (e) revised; OMB numbers....28798
60.43 Heading, (a) and (c) revised....28799
60.50 (a)(1) concluding text revised....28799
60.51 (f)(1) amended; OMB numbers....28799
60.53 Heading revised; OMB number....28799
60.54 OMB number....28799
60.56 OMB number....28799
60.57 Revised....28799
60.60 (a) revised....28799
60.61 (a)(2) revised; OMB number....28799
62.71—62.76 (Subpart D) Revised....56597
100—110 (Subchapter J) Heading correctly revised....32447
100 Added....28099
Corrected....32447
110 (Subchapter J) Added....51808
110.103 Corrected....59332
110.101—110.103 (Subpart A) Appendix corrected....59218, 59332
124.708 (c) added....8272

Chapter IV—Health Care Financing Administration, Department of Health and Human Services (Parts 400—499)

400.200 Amended....24975
400.203 Amended; interim....29155

NOTE: Boldface page numbers indicate 1992 changes.

CHANGES OCTOBER 1, 1991 THROUGH AUGUST 31, 1992

TITLE 42 Chapter IV—Con. Page

403.500—403.508 (Subpart E) Added; interim **38618**
405.301—405.380 (Subpart C) Heading and authority citation revised..... **19092**
405.380 Undesignated center heading and section added..... **19092**
405.480 (a) introductory text republished; (a)(2) revised..... **33896**
405.501—405.580 (Subpart E) Authority citation revised..... 59621
Authority citation revised..... **24975**
Heading and authority citation revised..... **33896**
405.501 (b) revised..... **24975**
(a) revised; (d) redesignated as (e); new (d) added..... **33896**
405.502 (f)(1) revised..... 59621
(f)(4) revised..... **24975**
(a) introductory text republished; (a)(9) revised..... **36013**
405.505 Revised..... **27305**
405.509 (c) added..... 59621
405.517 Added..... 59621
405.521 Revised..... 59621
405.522 Revised..... 59622
405.523 Revised..... 59622
405.524 Revised..... 59622
405.530 Removed..... 59622
405.531 Removed..... 59622
405.532 Removed..... 59622
405.533 Removed..... 59622
405.550—405.580 Undesignated center heading removed; sections designated as subpart F and revised..... 59622
405.553 Removed..... 59622
405.555 Removed..... 59622
405.556 (d) added..... **36014**
405.557 Removed..... 59622
405.801—405.874 (Subpart H) Authority citation revised..... **27305**
405.874 Added..... **27305**
405.2100—405.2184 (Subpart U) Authority citation revised..... **7134**
405.2163 (b) revised..... **7134**
405.2171 (d) revised..... **7134**
405.2401—405.2472 (Subpart X) Heading and authority citation revised..... **24975**
405.2401 (a) revised; (b) amended..... **24975**
405.2410 Revised..... **24976**
405.2418 Redesignated as 405.2460..... **24976**

Page

405.2425 Redesignated as 405.2462..... **24976**
405.2426 Redesignated as 405.2464..... **24976**
405.2427 Redesignated as 405.2466..... **24976**
405.2428 Redesignated as 405.2468..... **24977**
405.2429 Redesignated as 405.2470..... **24977**
405.2430—405.2452 Undesignated center heading and sections added..... **24978**
405.2430 Redesignated as 405.2472..... **24978**
405.2460—405.2472 Undesignated center heading added..... **24980**
405.2460 Redesignated from 405.2418 and revised..... **24976**
405.2462 Redesignated from 405.2425 and revised..... **24976**
405.2464 Redesignated from 405.2426 and revised..... **24976**
405.2466 Redesignated from 405.2427 and revised..... **24976**
405.2468 Redesignated from 405.2428; (a), (b) and (d) revised..... **24977**
405.2470 Redesignated from 405.2429 and revised..... **24977**
405.2472 Redesignated from 405.2430; Introductory text republished; (a) revised..... **24978**
406.12 Corrected..... 50058
406.20 (c) corrected..... 50058
406.21 (a) revised; (f) added..... **36014**
406.23 Redesignated as 406.33..... **36014**
406.32 (b) revised..... **36014**
406.33 Redesignated from 406.23; (a) introductory text revised; (a)(4) added..... **36014**
407.2 Revised..... **24980**
407.40 (b) corrected..... 50058
409.40 Introductory text republished; (e) revised..... **36014**
409.97 (a)(3) amended..... **36014**
410 Authority citation revised..... **7134, 24981**
410.3 (a)(1) revised..... **24981**
410.5 Introductory text revised; (d) added..... **7134**
(b) revised..... **24981**
410.10 (s) added..... **24981**

NOTE: **Boldface page numbers indicate 1992 changes.**

CHANGES OCTOBER 1, 1991 THROUGH AUGUST 31, 1992

Page

Introductory text republished; (t) added....33896
410.12 (a) introductory text and (2) revised....33986
410.32 (b) introductory text republished; (b)(2) and (5) revised....7135
(b) introductory text republished; (b)(6) added....24981
410.36 Introductory text republished; (b) revised....36014
410.69 Added....33896
410.150 (b)(8) revised....24981
410.152 (f), (h) and (j) heading revised....24981
410.160 (b) revised....24981
410.165 (a) revised....24981
411 Authority citation revised....61381
411.1 (a) revised; interim....61381
411.15 Introductory text and (m)(1) republished; (m)(2) revised....33897
Introductory text republished; (b) revised; (n) added....36015
411.60 (b) amended....36015
411.62 Revised....36015
411.350—411.361 (Subpart J) Added; interim....61381
412.1 (a) revised....33897
412.2 (d) introductory text republished; (d)(5) revised....33897
412.71 (b) introductory text republished; (b)(8) revised....33897
412.80 (a)(1)(ii)(B) amended....3016
412.113 (a)(3) amended....3016
(c) revised....33897
(a)(2)(i) republished; (a)(2)(i)(B), (C) and (D) revised....36016
412.116 (b)(3)(ii)(B) and (C) amended....3016
412.278 (f)(1) corrected; (f)(3) correctly designated as (f)(4); (f)(3) added; CFR correction....13046
412.302 (a), (c)(1)(i)(D), (v), (d)(2) and (3) amended....3016
412.308 (c)(4)(ii) amended....3016
412.320 (a) redesignated in part as (a)(1) and (2); (a) introductory text, (1), (2) and (b)(1) amended....3016
412.324 (b)(2) and (3) amended....3016

Page

412.328 (c)(1) and (f)(1)(iii) amended....3016
(f)(3)(iii) amended....3017
412.336 (c)(1) amended....3017
412.344 (d)(1) and (2) amended....3017
412.348 (b)(1)(ii) amended....3017
413 Authority citation revised....54545, 59219
413.1 (b) amended; (f) added....33898
413.40 (g)(1) corrected....59219
413.80 (a) revised; (h) added....33898
413.114 Regulation at 54 FR 37274 confirmed; (a), (c) and (d) nomenclature change; (b) revised; (d)(1)(i) amended....54545
413.118 (d)(3) redesignated as (d)(4); (d)(2) and new (d)(4) introductory text revised; new (d)(3) added....36017
413.122 (b)(4) added....36017
413.124 Added....36017
413.130 (a)(3), (10) and (f) amended....3017
(j) added....36017
413.134 (f)(2)(iii)(D) amended....3017
413.170 Heading revised; (c)(7) added....59624
414 Authority citation revised....50823
Heading revised....65998
414.224 Added....65998
414.230 (Subpart D) Added....50823
414.450—414.453 (Subpart H) added....33898
415 Added....59624
416 Authority citation revised....7135
416.42 (b) revised....33899
416.49 Revised....7135
416.61 (a)(8) added; (b) amended....33899
417 Authority citation revised....46509
Authority citation revised...7135, 8201, 24901
417.1—417.2 (Subpart A) Heading added....51985
417.1 Redesignated from 417.100; introductory text revised....51985
417.2 Added....51985

NOTE: **Boldface page numbers indicate 1992 changes.**

CHANGES OCTOBER 1, 1991 THROUGH AUGUST 31, 1992

TITLE 42 Chapter IV—Con. Page

417.100—417.180 (Subpart A) Heading removed.....51985
417.100—417.109 Undesignated center heading removed.....51985
Designated as subpart B.....51985
417.100 Redesignated as 417.1; introductory text revised.....51985
417.107 (i) revised.....**7135**
417.110—417.119 Undesignated center heading removed; redesignated as 417.910 through 417.919.....51985
417.120—417.126 Undesignated center heading removed; redesignated as 417.920 through 417.926.....51985
417.130—417.137 Undesignated center heading removed; redesignated as 417.930 through 417.937.....51985
417.140—417.144 Undesignated center heading removed; designated as subpart D.....51985
417.150—417.159 Undesignated center heading removed.....51985
Designated as subpart E.....51986
417.160—417.166 Undesignated center heading removed.....51985
Designated as subpart F.....51986
417.170—417.180 Undesignated center heading and sections removed.....51985
417.201—417.292 (Subpart B) Heading and sections removed.....51985
417.228—417.239 Undesignated center heading removed.....51985
417.240—417.247 Undesignated center heading removed.....51985
417.249—417.292 Undesignated center heading removed.....51985
417.400—417.694 (Subpart C) Heading removed.....51985
417.400—417.418 Designated as subpart J.....51986
417.401 Introductory text amended.....51986
417.404—417.418 Undesignated center heading removed.....51985
417.416 (d)(1) revised.....**24981**
417.420—417.460 Undesignated center heading removed.....51985
Designated as subpart K.....51986
417.436 (a) introductory text republished; (a)(6) redesignated as (a)(7); (a)(5) and new (a)(7) revised; new (a)(6) and (d) added; interim.....**8201**
417.470—417.494 Undesignated center heading removed.....51985
Designated as subpart L.....51986
417.472 (f) redesigned as (g); new (f) added; interim.....**8202**
417.520—417.523 Undesignated center heading removed.....51985
Designated as subpart M.....51986
417.524—417.528 Undesignated center heading removed.....51985
Designated as subpart N.....51986
417.530—417.576 Undesignated center heading removed.....51985
Designated as subpart O.....51986
417.580—417.598 Undesignated center heading removed.....51985
Designated as subpart P.....51986
417.600—417.638 Undesignated center heading removed.....51985
Designated as subpart Q.....51986
417.640—417.694 Undesignated center heading removed.....51985
Designated as subpart R.....51986
417.800—417.810 (Subpart D) Heading removed.....51985
Redesignated as subpart U.....51986
417.800 (b) revised.....**7135**
417.801 (b) introductory text republished; (b)(5) redesignated as (b)(6); (b)(4) and new (b)(6) revised; (b)(5) added; interim.....**8202**
417.910—417.919 Redesignated from 417.110 through 417.119.....51985
417.910—417.937 Designated as subpart V.....51986
417.920—417.926 Redesignated from 417.120 through 417.126.....51985
417.930—417.937 Redesignated from 417.130 through 417.137.....51985
418 Authority citation revised.....**7135**
418.1 (c) revised.....**36017**
418.21 (a) revised.....**36017**
418.22 (a)(1) revised.....**36017**
418.92 Revised.....**7135**
420 Authority citation revised.....**24982, 27306**

NOTE: **Boldface page numbers indicate 1992 changes.**

CHANGES OCTOBER 1, 1991 THROUGH AUGUST 31, 1992

Page

420.200—420.206 (Subpart C) Heading revised....27306
420.200 Revised....27306
420.201 Amended....24982, 27306
Corrected....35760
420.204 Revised....27306
420.205 Revised....27306
420.206 (a) introductory text republished; (a)(1), (3), (b)(2), (3) and (c) revised....27306
421 Authority citation revised....27307
421.1 (a) revised....27307
421.200 Introductory text revised....27307
421.202 Introductory text and (c) revised....27307
421.210 Added....27307
424.1 (c) revised....24982
424.40 (c)(3) revised....24982
424.57 Added....27308
431 Response to comments....65853
431.20 Added; interim....8202
431.107 (a) revised; (b) introductory text republished; (b)(2) and (3) revised; (b)(4) added; interim....8202
431.635 Added....28103
433 Authority citation revised....56139
433.45 Revised....56139
Regulation at 56 FR 56139 withdrawn....64195
433.123 Revised; eff. 10-26-92....38782
434.28 Added; interim....8202
435.3 Amended; interim....29155
435.217 Revised; interim....29155
435.726 (b) revised; interim....29155
435.735 (b) revised; interim....29155
436.2 Amended; interim....29155
436.217 Revised; interim....29155
440.1 Revised; interim....29155
440.30 Introductory text republished; (a) and (c) revised....7135
440.181 Added; interim....29156
440.250 (k) revised; interim....29156
441.350—441.365 (Subpart H) Added; interim....29156
441.351 OMB number pending....29156
441.352 OMB number pending....29156
441.353 OMB number pending....29156

Page

441.356 OMB number pending....29156
441.365 OMB number pending....29156
482 Authority citation revised....7136, 33899
482.27 Revised....7136
482.53 (b)(3) revised....7136
482.52 (a) introductory text, (a)(4) and (5) revised....33900
482.57 (b)(2) revised....7136
482.66 Regulation at 54 FR 37275 confirmed; introductory text, (a) introductory text, (6) introductory text and (7) introductory text republished; (a)(4), (6)(i), (7)(i) and (b) revised....54546
483 Authority citation revised....54546
Authority citation revised....7136
Authority citation revised....8202
483.10 Introductory text republished; (b)(4) revised; (b)(8), (9) and (10) redesignated as (b)(9), (10) and (11) and revised; new (b)(8) added; interim....8202
483.75 Heading and (j) revised....7136
483.80 Removed....54546
483.150 (a) corrected....59331
483.156 Correctly designated....59331
483.460 (n) revised....7136
484 Authority citation revised....7136
Authority citation revised....8203
484.10 Introductory text republished; (c)(2) revised; interim....8203
484.14 (g) and (i)(2)(i) corrected....51334
(j) added....7136
484.36 (a)(2)(i)(F) and (G)(*1*) corrected....51334
485 Authority citation revised....7137
485.58 (g) added....7137
485.304 Introductory text republished; (q) added....7137
488 Authority citation revised....7137, 24982, 34012
488.1 Amended....24982
488.52 Removed....7137

NOTE: **Boldface page numbers indicate 1992 changes.**

CHANGES OCTOBER 1, 1991 THROUGH AUGUST 31, 1992

TITLE 42 Chapter IV—Con. Page

488.201—488.211 (Subpart D) Added....34012
489 Heading revised....8203
489.10 (b) redesignated as (c) and revised; new (b) added; interim....8204
489.20 Introductory text republished; (d) revised....33900
Introductory text republished; (k) added....36017
489.31 (a)(1) amended....36018
489.100—489.104 (Subpart I) Added; interim....8203
491 Authority citation revised....7137
491.1—491.11 (Subpart A) Heading revised....24982
491.1 Revised....24982
491.2 Amended....24982
491.4 Revised....24982
491.5 (a) revised....24982
491.6 Revised....24983
491.7 Revised....24983
491.8 Revised....24983
491.9 (c)(2) and (d)(1)(iii) revised; (d)(1) introductory text republished....7137
Revised....24983
491.10 (a) and (b) revised....24984
491.11 Revised....24984
493 Authority citation revised....7137
493.1—493.25 (Subpart A) Revised....7139
493.2 Amended....7136, 34013
Corrected....35761
493.35—493.39 (Subpart B) Added....7142
493.43—493.51 (Subpart C) Added....7143
493.55—493.63 (Subpart D Added....7144
493.501—493.521 (Subpart E) Added....34014
493.602—493.649 (Subpart F) Added....7213
493.602—493.634 Text removed....7139
493.633 (b) corrected....31664
493.639 (b) corrected....31664
493.701 (Subpart G) Removed....7139
493.801—493.865 (Subpart H) Revised....7146

Page

493.901—493.959 (Subpart I) Revised....7151
493.1101—493.1111 (Subpart J) Revised....7162
493.1201—493.1285 (Subpart K) Revised....7163
493.1401—493.1495 (Subpart L) Redesignated as subpart M and revised....7172
493.1501 (Subpart M) Redesignated as 493.1701 (Subpart P)....7172
493.1601 (Subpart N) Redesignated as 493-1775 (Subpart Q)....7172
493.1701—493.1721 (Subpart P) Revised....7183
493.1701—493.1710 (Subpart O) Removed....7172
493.1775—493.1780 (Subpart Q) Revised....7184
493.1800—493.1850 (Subpart R) Added....7237
493.1804 (c)(1) corrected....35761
493.1809 Corrected....35761
493.1826 (a)(1)(ii) corrected....35761
493.1834 (b) corrected....35761
493.1844 (c)(1) corrected....35761
493.2001 (Subpart T) Added....7185
494 Authority citation revised....7185
494.51 Revised....7185
498 Authority citation revised....8204, 24984
498.2 Amended....24984
498.3 (b) introductory text republished; (b)(11) added; interim....8204
(b)(7) revised....24984
(d)(11) and (12) added....34021

Chapter V—Office of Inspector General-Health Care, Department of Health and Human Services (Parts 1000—1999)

1000 Authority citation revised....3329
1000.10 Amended....3329
1000.20 Amended....3330
1001 Revised....3330
1001.301 (a) and (b)(1)(i) correctly revised....9669
1001.1601 (a)(1) correctly revised....9669

NOTE: **Boldface page numbers indicate 1992 changes.**

CHANGES OCTOBER 1, 1991 THROUGH AUGUST 31, 1992

Page

1002 Revised.....3343
1003 Authority citation revised.....3345
1003.100 Revised.....3345
1003.101 Amended.....3345
1003.102 Revised.....3345
(b)(2) correctly revised.....9670
1003.103 Revised.....3346
1003.105 Revised.....3346
1003.106 Revised.....3347
1003.107 Revised.....3348
1003.109 Revised.....3348
1003.110 Amended.....3348
1003.111 Removed.....3348
1003.112 Removed.....3348
1003.113 Removed.....3348
1003.114 Revised.....3348
1003.115—1003.125 Removed.....3348
1003.127 Revised.....3348
1003.128 (a) and (d) revised.....3349
1003.129 Revised.....3349
1003.130 Removed.....3349
1003.131 Removed.....3349
1003.132 Revised.....3349
1003.133 (a) amended.....3349
1003.134 Added.....3349
1003.135 Added.....3349
1004 Authority citation revised.....3349
1004.30 (b) and (c) introductory text revised.....3349
1004.40 Revised.....3349
1004.50 (b) and (c)(1) revised.....3349
1004.60 (c) added.....3349
1004.90 (d)(7) revised.....3350
1004.100 (g) removed.....3350
1004.110 Revised.....3350
1004.120 Revised.....3350
1004.130 Revised.....3350
1005 Added.....3351
1006 Added.....3354
1007 Added.....3355

Title 42—*Proposed Rules:*

36 .....51189, 56691
52c 37745
52e 37502
100 36878
400 .....55382, 56612
409 .....50542, 55382
410 55382
411 55382
.....8588
412 55382
.....23618, 30301

Page

413 .....50834, 55382, 59240, 59979
.....23618, 30301
418 4516
420 56612
421 56612
424 55382
431 39278
435 36968
436 36968
440 .....55382, 66392
.....4516
441 66392
.....4516
442 39278
447 .....56141, 64228
482 4516
483 .....4516, 8961
485 55382
488 55382
.....4516, 39278
489 55382
.....39278
799 4177

TITLE 43—PUBLIC LANDS: INTERIOR

Subtitle A—Office of the Secretary of the Interior (Parts 1—199)

4.200—4.357 (Subpart D) Authority citation revised.....61383
4.350—4.357 Undesignated center heading added.....61383
4.350 Added.....61384
(c)(6) corrected.....65782
4.351 Added.....61384
(b)(1), (2)(ii) and (4) corrected.....65782
(b)(4) corrected.....8319
4.352 Added.....61384
(b)(2) corrected.....65782
4.353 Added.....61385
4.354 Added.....61385
4.355 Added.....61385
4.356 Added.....61385
4.357 Added.....61386
20 Appendix X availability.....10293

Chapter II—Bureau of Land Management, Department of the Interior (Parts 1000—9999)

2740 Authority citation revised.....32732

NOTE: **Boldface page numbers indicate 1992 changes.**

CHANGES OCTOBER 1, 1991 THROUGH AUGUST 31, 1992

TITLE 43 Chapter II—Con. Page

2740.0—3 (c) added....32732
2740.0—5 (c) (f) and (g) added....32732
2740.0—6 (a) amended....32732
2740.0—7 (d) added....32732
2740.0—9 Added....32732
2741.5 (i) removed; (j) redesignated as (i)....32733
2743.1—2743.4 (Subpart 2743) Added....32733
3100 Authority citation revised....35973
3100.0-9 Added....35973
3103.4-1 (c) and (d) redesignated as (b)(3) and (e); (b)(1) revised; new (c) and (d) added....35973
3150 Authority citation revised....9012
3150.2 Added; interim; effective to 12-31-92....9012
3160 Technical correction...2039, 3136, 5211
Authority citation revised....3024
Notes 1 and 2 removed....3024
3160.0-9 Added....3024
3162.7-4 Interpretation....63661
3164.1 (b) table amended....3025
3165.4 (c), (d) and (e) redesignated as (d), (e) and (f); new (c) added; interim; effective to 12-31-92....9013
3260 Authority citation revised....29651
3266.1 Revised....29651
4700 Authority citation revised....29654
4700.0-9 Added....29654
4770.3 (c) added....29654
5463.1 Regulation at 56 FR 33832 confirmed....37477
5463.2 Regulation at 56 FR 33832 confirmed....37477
5473.1 Revised....37477
5473.4 Revised....37477
5473.4—1 (a) revised....37477

Public Land Orders

547 Revoked in part by PLO 6942....38782
829 Revoked in part by PLO 6940....35468
1176 Revoked in part by PLO 6923....5987
1537 Revoked by PLO 6899....55827
1722 Revoked by PLO 6899....55827

Page

1825 Revoked in part by PLO 6919....2841
2051 Revoked in part by PLO 6933....27000
4249 Revoked in part by PLO 6901....56321
4522 Amended by PLO 6926....19092
Revoked in part by PLO 6934....28637
4747 Amended by PLO 6902....56322
5150 Amended by PLO 6932....24985
Corrected by PLO 6937....32180
5187 Revoked in part by PLO 6900....55828
Revoked in part by PLO 6942....38782
5554 Revoked in part by PLO 6938....34520
6649 Extended by PLO 6935....28638
6831 *See* PLO 6883 corrected....50059
6849 Corrected by PLO 6907....57806
6883 50058
Corrected....60929
6884 49847
Corrected....56275
6885 Corrected....50059
6886 50661
6887 50824
6888 50661
Corrected....56602
6889 51177
6890 51334
Corrected....58122
6891 51986
6892 52210
6893 52210
6894 52211
Corrected....2842
6895 52212
6896 52477
6897 54896
6898 55827
6899 55826
6900 55828
6901 56321
6902 56322
6903 56936
6904 56936
6905 57805
6906 57806
6907 57806
6908 57806
6909 57807
6910 59219
6911 60927
6912 60928
6913 60928

NOTE: **Boldface page numbers indicate 1992 changes.**

CHANGES OCTOBER 1, 1991 THROUGH AUGUST 31, 1992

Page
6914 60929
6915 60929
Corrected..... **3674**
6916 64713
Corrected..... **2951**
6917 66602
6918 66602
6919 ..... **2841**
Corrected..... **5211**
Corrected by PLO 6927..... **21613**
6920 ..... **2842**
6921 ..... **4144**
6922 ..... **4856**
6923 ..... **5987**
6924 ..... **6560**
6925 ..... **10426**
6926 ..... **6926, 19092**
6927 ..... **21613**
6928 ..... **22659**
6929 ..... **24191**
6930 ..... **26607**
6931 ..... **26607**
6932 ..... **24985**
Corrected..... **28555, 31404, 35627**
Corrected by PLO 6937..... **32180**
6933..... **27000**
6934 ..... **28637**
6935 ..... **28638**
6936 ..... **32180**
6937 ..... **32180**
6938 ..... **34520**
6939 ..... **35467**
6940 ..... **35468**
6941 ..... **34685**
6942..... **38782**

Title 43—*Proposed Rules:*

4 ..... 55157, 55263, 58330
12 ..... **34755**
37 ..... **1344**
2090 49962
2200 49962
2300 59914
2740 61104
3100 ..... **8605**
3150 ..... **9010**
3160 ..... **9010, 32756**
3180 ..... **4177**
3260 59240
3610 ..... **3092**
3800 ..... 54815, 66614
5400 ..... **37936**
5460 ..... **37936**
5470 ..... **37936**

NOTE: **Boldface page numbers indicate 1992 changes.**

TITLE 44—EMERGENCY MANAGEMENT AND ASSISTANCE

Chapter I—Federal Emergency Management Agency (Parts 0—399)

Page
59 Authority citation revised..... **19540**
59.1 Amended..... **19540**
59.4 (c) amended..... **19540**
59.24 (b) introductory text and (3) amended..... **19540**
61 Authority citation revised..... **19540**
61.5 (d) redesignated in part as (d)(1) and (3); (d) (1) revised; new (d)(2) added..... **19541**
61.15 Removed..... **19541**
61.16 Amended..... **19541**
61 Appendixes A(1) and (2) amended..... **19541**
62 Authority citation revised..... **19541**
62.6 (a)(1) and (2) revised..... **19541**
64 Authority citation revised..... **11688**
64.6 Table amended...55467–55469, 58314, 60066, 65005
Table amended...**357, 359, 2683, 3556, 9504, 10832, 11688, 18831, 18833, 18834, 22438, 23159, 27001, 27003, 34686, 34688, 37715**
65 Authority citation revised...**19380, 29038**
65.4 Table amended; interim..... 51336
Table amended..... 51338
Table amended...**360, 9057, 19380, 27357, 27359, 32900, 37716, 37717**
Table amended; interim...**362, 9056, 19382, 32901**
(c) added..... **29038**
67 Flood elevation determinations..... 51339, 67001
Flood elevation determinations...**526, 9059, 9212, 19542, 27361, 32735, 37719**
Authority citation revised..... **19542**
71 Heading and authority citation revised..... **22661**
71.1 Amended..... **22661**
71.2 (b) through (d) revised; (e) through (k) added..... **22661**
71.3 Revised..... **22662**
71.4 (a), (b), (c) introductory text and (d) introductory text revised; (e) through (h) added..... **22662**
72 Revised..... **29038**
75 Authority citation revised..... **19542**

CHANGES OCTOBER 1, 1991 THROUGH AUGUST 31, 1992

TITLE 44 Chapter I—Con.

Page

75.14 Amended....19542
80.310 Revised....19552
81 Authority citation revised....11267
81.1 (b)(1) revised....11267
83.25 (e) revised....26776
206.250—206.253 (Subpart I) Revised....64560
353 User fees....10834
361 Revised....34869

Title 44—*Proposed Rules:*

59 33669
61 33669
65 ....50838, 51358
67 ....51362, 55478, 65037
...2864, 3603, 5510, 9082, 19558, 27406, 32939, 37747
72 ....50838, 51358
81 65037
....32192
83 ....58019, 66824
206 ....18441, 18442, 29854
362 30455
1035 25007

TITLE 45—PUBLIC WELFARE

Subtitle A—Department of Health and Human Services, General Administration (Parts 1—199)

3.5 Revised....1874
3.42 (g) added....1874
96 Authority citation revised....1977
96.50 (d) amended; interim....1977
96.81 Revised; interim....1977
96.83 Added; interim....1977
96.84 Revised; interim....1978
96.86 Revised; interim....1978
96.87 Revised; interim....1978
98 Revised....34413
99 Revised....34428

Chapter II—Office of Family Assistance (Assistance Programs), Administration for Children and Families, Department of Health and Human Services (Parts 200—299)

Chapter II Heading revised....30157
201 Authority citation revised....30424
201.1 (g) and (h) revised....30425
204 Authority citation revised....30425

Page

204.3 Added....30425
205 Authority citation revised....66375
Authority citation revised....30425
205.10 (a)(4)(ii)(K) added....30425
205.50 Regulations at 49 FR 35599 and 54 FR 42243 confirmed; (a)(2)(v) revised....30157
205.56 (b) revised; interim....66375
205.58 (a) and (b)(4) revised; interim....66375
206 Authority citation revised; sectional authority citations removed....30157
206.10 Regulation at 49 FR 35599 confirmed; (a)(1)(ii) and (b)(2) revised; (b)(5) added....30157
232 Authority citation revised....30157, 30425
232.2 (a) revised....30425
232.20 Regulations at 49 FR 35599 and 54 FR 42243 confirmed; (a) and (b)(2) revised....30157
233 Authority citation revised....64203
Authority citation revised....30158
233.10 (b)(2)(ii)(*b*) revised....30158
233.20 (a)(1)(ii), (3)(vi) and (x) revised....64203
(a)(3)(i)(B)(*4*), (*5*), (ii)(F), (xiv)(A), (xviii), (xx), (7)(ii), (11)(i)(D), (ii)(B) and (14) revised; (a)(1)(iii), (iv), (v), (3)(iv)(A) through (G) and (11)(i)(E) added....30158
(a)(3)(iv)(E), (3)(xiii), (11)(i)(B) through (D), (ii)(B) and (13)(i)(A) revised; (a)(6)(ix) removed; (a)(11)(viii) added....30425
233.31 Regulation at 49 FR 35602 confirmed....30157
(b)(5) revised....30160
233.35 Regulation at 49 FR 35602 confirmed....30157
233.36 Regulation at 49 FR 35602 confirmed....30157
(a) introductory text and (3) revised....30160
233.38 Regulation at 49 FR 35602 confirmed....30157

CHANGES OCTOBER 1, 1991 THROUGH AUGUST 31, 1992

Page

233.51 Regulation at 49 FR 35602 confirmed.....30157
Introductory text revised.....30160
233.52 Regulation at 49 FR 35602 confirmed.....30157
233.53 (a) and (c)(4) introductory text revised.....64204
233.90 Regulation at 54 FR 42243 confirmed.....30157
233.100 Regulation at 54 FR 42244 confirmed.....30157
(d) added.....30426
233.101 Added.....30426
233.107 Added.....30428
234 Authority citation revised.....30160
234.60 (a)(13) revised.....30160
235 Authority citation revised.....64204
235.112 Added.....64204
(b)(2) corrected.....1204
235.113 Added.....64205
(b)(3)(ii)(G) and (I) corrected.....5048
237 Authority citation revised; sectional authority citations removed.....30160
237.50 (b) revised.....30161
255.4 (c)(2) revised.....34459
257 Added.....34459

Chapter III—Office of Child Support Enforcement (Child Support Enforcement Program), Administration for Children and Families, Department of Health and Human Services (300—399)

Chapter III—Heading revised.....30681
301 Authority citation revised.....30429
301.1 Amended.....30429
302.54 Revised.....30681
302.70 (a)(8) and (d)(1) revised; (a)(10) added; (d)(2) amended.....30681
303.3 (b)(6) removed.....28110
(b)(6) correctly removed... 29763, 31235
303.4 (c) revised.....30681
303.7 (b)(2) revised.....30681
303.8 Added.....30681
303.70 (e) revised.....28110
303.100 Revised.....30682

NOTE: Boldface page numbers indicate 1992 changes.

Chapter IV—Office of Refugee Resettlement, Family Support Administration, Department of Health and Human Services (Parts 400—499)

Page

Chapter IV Heading revised.....1115
400.2 Amended.....1115
400.60 (b) amended.....1115
400.100 (b) amended.....1115
400.203 (b) amended.....1115
400.204 (b) amended.....1115
400.209 (b) amended.....1115
402.31 (b) redesignated in part as (b)(1) and (2); new (b)(1) revised; new (b)(2) amended.....19386
402.41 (d) introductory text correctly revised.....49707
402.43 (a) and (b) amended.....19386
402.51 (e)(1) amended; (e)(4) added; OMB number.....19386

Chapter VI—National Science Foundation (Parts 600—699)

650 Revised.....18053

Chapter VIII—Office of Personnel Management (Parts 800—899)

801 Appendix A amended...32448, 35018

Chapter X—Office of Community Services, Family Support Administration, Department of Health and Human Services (Parts 1010—1080)

Chapter X Heading revised.....27946
1080 Authority citation revised.....27946
1080.4 (b), (c) and (d) redesignated as (c), (d) and (e); new (b), (f) and (g) added.....27946
1080.5 (b)(2) removed; (b)(3) through (7) redesignated as (b)(2) through (6); (b)(1) introductory text revised, new (b)(3), (5) and (6) revised; new (b)(7) added; OMB number.....27946
1080.6 (a) revised; (c) amended.....27946

CHANGES OCTOBER 1, 1991 THROUGH AUGUST 31, 1992

TITLE 45 Chapter X—Con. Page

1080.8 Revised.....**27946**

Chapter XI—National Foundation on the Arts and the Humanities (Parts 1100—1199)

1160 Revised.....49848
1160.4 (e) introductory text corrected.....51842
1180.8 Added.....**36905**
1180.9 Revised.....**36905**
1180.15 Revised.....**36905**
1180.16 Revised.....**36905**
1180.20 (b)(3) revised.....**36905**

Chapter XIII—Office of Human Development Services, Department of Health and Human Services (Parts 1300—1399)

1355 Authority citation revised.....**30429**
1355.20 Amended.....**30429**

Chapter XVI—Legal Services Corporation (Parts 1600—1699)

1611 Appendix A revised.....**8578**

Chapter XX—Commission on the Bicentennial of the United States Constitutions (2000—2099)

Chapter XX Removed.....**29041**

Chapter XXIV—James Madison Memorial Fellowship Foundation (Part 2400—2499)

Chapter XXIV Established.....**7322**

Chapter XXV—Commission on National and Community Service (2500—2599)

Chapter XXV Established.....**5299**

Title 45—*Proposed Rules:*

5b **25004**
96 .....**31682**
301 58205
303 58205
641 .....**7355**
670 .....**33918**
671 .....**33918**
672 .....**33918**
708 .....**26634**
1150 .....**6303**
1155 .....**6206**
1180 .....**6208**
1224 .....**35775**
1303 .....**3394**
1607 .....**33697**
1609 .....**33698**
1610 .....**33698**
1611 .....**33698**
1612 .....**33699**
1626 .....**33699**
2017 55416
2301 55416
2490 55416
2500–2506 (Ch. XXV) 57404

TITLE 46—SHIPPING

Chapter I—Coast Guard, Department of Transportation (Parts 1—199)

10.504 Correctly added.....**7326**
16.205 Revised.....60930
16.207 (b) revised.....**31275**
28.30 (a) corrected.....49822
28.110 Table corrected.....49822
Table revised; interim.....**34189**
28.115 Table corrected.....49822
28.120 (h)(2) corrected.....49822
28.135 (a) and table corrected.....49822
28.140 Table corrected.....49822
28.375 (c)(6) corrected.....49822
28.380 (b) corrected.....49822
28.385 (b) corrected.....49822
28.410 Heading corrected.....49822
28.500 (b) revised.....**364**
28.580 (a) revised.....**364**
30 Note revised; interim.....**36246**
30.01–5 Note added; interim.....**36246**
30.25–1 Table amended.....52134
30.25–3 Correctly added.....65006
32.60–1—32.60–45 (Subpart 32.60) Note added; interim.....**36246**
32.95–1 (Subpart 32.95) Added; interim.....**36246**
44 Exemption.....**22663**
45 Exemption.....**22663**
67.13–3 (c) through (g) redesignated as (d) through (h); (b) revised; new (c) added.....51654
67.13–7 (b) revised.....51655
67 Appendix D revised.....51655
68 Authoity citation revised.....7642

NOTE: **Boldface page numbers indicate 1992 changes.**

CHANGES OCTOBER 1, 1991 THROUGH AUGUST 31, 1992

Page

68.05-1—68.05-13 (Subpart 68.05) Added....7642
70.05-30 Heading revised; note added; interim.... **36246**
70.05-35 Heading revised; note added; interim.... **36246**
151.05 Corrected.... 65006
151.05-1 Table amended.... 52135
151.50-60 Revised.... 52135
Correctly revised.... 65006
153 Table amended.... 52135
153.1060 Revised.... 52135
Correctly revised.... 65006
153 Table 1 corrected.... 65006
170 Stability criteria.... 11267
172.060 Revised; interim.... **36246**
189.55-1 (b) corrected.... 50754
197.501—197.580 (Subpart C) Added.... 52135
197.501 (c) correctly added.... 65006
197.540 (b) corrected.... 65006
197.560 (b)(1) and (2)(i) corrected.... 65006

Chapter II—Maritime Administration, Department of Transportation (Parts 200—399)

221 Revised.... **23478**
249 Clarification.... **14358**
272 Authority citation revised.... **34690**
272.23 (d) removed; (e) through (t) redesignated as (d) through (s).... **34690**
272.42 Revised.... **34690**
298 Authority citation revised.... **34691**
298.14 (b)(3) amended; (b)(4) removed.... **34691**
327 Revised.... 50275
381 Authority citation revised.... **13047**
381.3 (a) and (c) amended.... **13047**
381.5 Amended.... **13047**
381.6 (b) amended.... **13047**
382.2 (c)(2) and (d) amended.... 57808
383 Revised.... **21036**
Authority citation correctly revised.... **24191**

Chapter III—Coast Guard (Great Lakes Pilotage), Department of Transportation (Parts 400-499)

401.405 Revised.... **23957**

Page

401.410 Revised.... **23958**
401.420 Revised.... **23958**
401.428 Revised.... **23958**

Chapter IV—Federal Maritime Commission (Parts 500—599)

502.92 Regulation at 57 FR 3026 confirmed.... **9984**
502.92 (c) revised; interim.... **3026**
504.4 (a)(3) added.... 50662
510—540 (Subchapter B) Heading revised.... 61166
514 Added.... 61166
Revised; interim.... **36271**
515 Authority citation revised.... **4582**
515.0 Added; interim.... **36311**
515.3 Existing text designated as (a); (b) and (c).... **4582**
520 Removed.... **35762**
550.0 (d) added; interim.... **36311**
550.1 (e) added.... 50827
(e) correctly revised.... 54797
(b) revised; (f) added.... 60932
(b) revised; (c) through (f) removed.... 65999
(a)(9) removed.... **34077**
(a)(9) added.... **35762**
550.5 (b)(8)(xiv)(A) introductory text revised.... **34077**
550.8 Removed.... **34077**
550.12 (c) removed.... **34077**
560.308 Added.... **4582**
572.310 Added.... **4583**
580.0 (d) added; interim.... **36311**
580.1 (c)(9) added.... **35763**
580.5 (d)(24) and (25) revised.... 51995
Clarification.... **3950**
580.12 (c) removed.... **3677**
581.0 Added; interim.... **36311**
581.3 (e) republished.... 51996
Clarification.... **3950**
581.4 (a)(3) republished.... 51996
Clarification.... **3950**
581.11 Revised.... 51996
Clarification.... **3950**
583 Revised.... 51993
Clarification.... **3950**
583.3 (c) corrected.... 56323
586.2 Removed.... 65857

Title 46—*Proposed Rules:*

1-199 (Ch. I) **4744**
2 .... 65786, 66765

NOTE: **Boldface page numbers indicate 1992 changes.**

CHANGES OCTOBER 1, 1991 THROUGH AUGUST 31, 1992

TITLE 46—Con.

Page
.....10149
10 65786
12 65786
15 65206
25 56180
31 56284,
.....1243
32 56284
.....1243
35 56284,
.....514, 1243, 12378
67 .....10544, 21546
70 11058
72 11058
154a 21546
174 32624
200–399 (Ch. II) 4744
237 21362
250 21362
262 21362
278 21362
279 21362
292 21362
294 21362
310 21362
316 21362
318 21362
319 21362
320 21362
321 21362
322 21362
323 21362
333 21362
334 21362
381 8287
401 .....63911, 64839
500–599 (Ch. IV) 4744, 12286
502 .....2702, 26809
510 .....23563, 24004
514 .....55860, 66006,
.....18122
515 24569
520 23564
525 24006
530 24006
540 19097
550 50824
.....23564, 23566, 25005, 26809
552 .....57298, 66827
.....11703, 25005
553 25005
555 25005
560 .....19583, 24569, 24571
571 38807
572 ...14551, 24569, 24571, 26637, 28011,
.....11481

Page
580 ...19583, 23368, 23563, 23564, 23566,
26637, 27413
581 ...18855, 19102, 24220, 26637, 27008,
27413
582 23563
583 27413
586 56487
.....2070, 6210, 29259, 30182

TITLE 47—TELECOMMUNICATION

Chapter I—Federal Communications Commission (Parts 0—199)

Chapter I Memorandum Opinion and Order.....6481
Order.....33275
0.231 (h) revised.....38444
0.241 (a)(8) revised.....18088
0.243 Removed.....18088
0.251 (f)(12) revised.....19387
0.283 (c)(3) revised.....18088
0.291 (h) revised.....8579
(f) revised.....18088
(f) correctly revised.....22181
0.311 (d) revised.....18088
0.331 (a)(9) revised.....18089
0.401 (a)(3)(i) revised.....64714
0.418 Revised.....64714
0.482 Amended.....64714
0.491 Revised.....64714
1 Authority citation revised.....57598
Authority citation revised.....187
Order.....3133
Policy statements.....56937
Policy statements.....24986
1.18 Added.....51178
Existing text designated as (a); (b) added.....32180
1.23 (a) revised.....38285
1.24 (b) revised; (c) added.....38285
1.80 (h) revised.....23161
1.115 (e)(1) amended.....19387
1.402 Revised.....7882
1.403 Revised.....7882
1.790 Revised.....8579
1.823 (b)(3) added.....58506
1.824 Heading, (a) and (b) revised.....57815
1.912 (a), (b)(1) and (e) amended; (b)(3) and (d) revised.....64714
1.922 Table amended.....64715
1.926 (a)(2) revised.....64715
(c) added.....65858
(a)(1) revised.....8274

NOTE: **Boldface page numbers indicate 1992 changes.**

CHANGES OCTOBER 1, 1991 THROUGH AUGUST 31, 1992

Page

1.931 (a) amended....64715
1.951 (a) revised; (c) removed; (d) redesignated as (c)....**8274**
1.952 (b) amended....**8274**
1.962 (g) amended....64715
1.972 (a)(1) amended; (c) revised....**8274**
1.1101—1.1117 (Subpart G) Authority citation removed....57598
1.1102 Amended...56602, 63662, 64715, **65858**
Amended....**8275**
1.1104 Amended....**23160**
1.1105 Amended....57598, 63663
Amended....**23161**
1.1111 (b) and (c) introductory text through (5) redesignated as (a)(6) and (b) introductory text through (5); new (b) introductory text, (3) and (4) amended; new (c) added....56602
1.1112 (g) added....56602
1.2001—1.2003 (Subpart P) Added....**187**
2 Authority citation revised....**38286**
2.106 Table amended....51656
Footnote NG47 revised....57815
Table amended (effective date pending)....64855
Table amended; Footnote US317 added....**8275**
Regulation at 56 FR 64855 eff. 4-19-92....**11689**
2.948 (b)(8) revised....**24990**
2.1201 Regulation at 56 FR 26619 comment period extended to 10-24-91....51178
(c) added....**38286**
2.1202 Regulation at 56 FR 26619 comment period extended to 10-24-91....51178
2.1203 Regulation at 56 FR 26619 comment period extended to 10-24-91....51178
2.1204 Regulation at 56 FR 26619 comment period extended to 10-24-91....51178
(a)(3) and (4) revised....**38286**
2.1205 Regulation at 56 FR 26619 comment period extended to 10-24-91....51178
2.1207 Regulation at 56 FR 26620 comment period extended to 10-24-91....51178

Page

2.1209 Regulation at 56 FR 26620 comment period extended to 10-24-91....51178
2.1211 Regulation at 56 FR 26620 comment period extended to 10-24-91....51178
2.1213 Regulation at 56 FR 26620 comment period extended to 10-24-91....51178
2.1215 Regulation at 56 FR 26620 comment period extended to 10-24-91....51178
2.1219 Regulation at 56 FR 26620 comment period extended to 10-24-91....51178
5.207 Revised....**7882**
13.2 (b)(7) added....**9065**
13.5 (d) added....56602
13.21 (a)(7) added....**9065**
13.22 (b)(6) added....**9065**
15 Reconsideration petition....57823
15.3 (f) amended....**33448**
15.31 (a) revised....**24990**
(h) amended....**33448**
15.107 (c) revised....**33448**
15.115 (b)(3) revised....**33448**
15.119 (a) note added; (f)(1))(iii) and (3)(ii) removed; (f)(1)(iv) through (xi) and (3)(ii) through (v) redesignated as (f)(1)(iii) through (x) and (3)(i) through (iv) (d), (i)(4) and (5) table amended, (e)(1)(i), (ii), (f) introductory text, (1)(iii), (x), (2)(i), (ii), (iii), (3)(iii), (h)(i) introductory text, (l) and (n)(6) revised....**19094**
15.205 (a) revised....**13048**
15.207 (b) revised....**33448**
15.237 Heading revised....**13048**
21.11 (a), (d) and (f) revised....57815
21.23 (a) and (b) amended....57816
21.30 (a)(4) amended....57816
21.33 (a) revised....57816
21.101 (a) table footnote 6 revised....57816
21.107 (b) table footnote 1 revised....57816
21.307 (a), (b) introductory text, (4), (c)(1) introductory text, (i) introductory text, (B), (2)(i)(A), (G), (ii)(A), (iii)(A), (d)(1)(ii), (e)(1) introductory text through

NOTE: **Boldface page numbers indicate 1992 changes.**

CHANGES OCTOBER 1, 1991 THROUGH AUGUST 31, 1992

TITLE 47 Chapter I—Con. Page

(iv), (2), (f)(1) and (2)(i) revised....57816
21.900 Amended....57817
21.901 (d)(1) removed....57598
(a) amended; (b)(4) and (5) revised; (b)(6) and (f) added....57817
21.902 (f)(2) revised; (i) and (j) redesignated as (j) and (k); new (i) added....57598
(f)(2), (i)(2)(i), (ii), (6)(i), (iii)(A) through (F) and (iv) amended; (i)(1) revised....57818
(i)(1) revised....65191
21.905 (c) amended....57818
21.908 (b) amended....57818
21.909 (c) added....57818
21.912 (a) and (c) amended; (d) through (g) added....57818
21.913 (g) added....57599
21.914 Amended....57819
22 Unserved areas applications filing deadlines waived....**829**
Interpretation....**28466**
Unserved areas applications filing deadlines delayed....**34077**
22.2 Amended....58506
Amended....**831**
22.6 (b)(3) removed; (b)(2) and (d)(3) added....58506
(b)(2)(ii) removed....**13648**
22.9 (d)(7)(ii) revised; (d)(7)(iii) added....**13648**
22.13 (a)(1)(iv) added....58506
22.23 (c)(3) revised....**13648**
22.27 (b)(2) revised....63663
22.28 (a) and (b) introductory text revised....**3027**
22.29 (a) introductory text revised....**3028**
22.31 (a)(1)(ii) and (b)(2)(iii) added; (f) revised....58506
(j) added....**3028**
22.32 (e)(5) revised; (e)(6) added....**3028**
22.33 (b)(3) added....58507
22.40 (b) revised....**3028**
22.43 (c)(1) and (2) revised; (c)(4)(i) added....58507
(c)(1) introductory text amended; (d)(1)(vi), (vii) and (viii) removed; (d)(3)(vi) revised....**13648**
22.117 (b)(1) amended....**13648**
22.501 (j) introductory text, (7)(i) and (k)(4) amended....**37105**

Page

22.902 (b) introductory text revised; (b)(3), (4), (5), (d)(4) and (5) added....58507
(b)(4)(ii) introductory text, (b)(4)(ii)(B)(3) and (d)(4) amended....**13648**
22.903 (a)(1)(i), (ii) and (j) added....58508
Revised....**13648**
22.904 Revised....**831**
22.911 (a)(1) added....**831**
22.912 (c) added....**831**
22.913 Heading, (a) introductory text and (d) revised....**13649**
22.914 Revised....**27705**
22.916 (c) revised....58509
22.917 (b)(2) correctly added....58315
(b)(2) removed; (a)(1) introductory text revised; (f) added....58509
(g) added....**3028**
22.918 (c) redesiganted as (d); new (c) added....58509
(c)(2) amended....**13649**
22.920 (c) added....58510
22.921 Revised....58510
22.923 Heading, (a) introductory text and (c) introductory text revised; (a)(1) and (c)(1) amended....**13649**
22.924 Added....58510
(b)(1) and (b)(2) amended....**13649**
(b)(3) amended; (c)(3) revised....**13650**
22.925 Added....58511
Revised....**13650**
22.926 Added....58511
Revised....**13650**
22.930 (d) amended....**831**
(d) revised....**13650**
22.940 Added....**3029**
22.941 Added....**3029**
22.942 Added....**3029**
22.943 Added....**3030**
22.944 Added....**3030**
22.945 Added....**3031**
25 Decision and remand....**1227**
25.114 (c)(24) revised....**14798**
25.134 Added....66001
25.252 (c) Table 1 amended....**21214**
43 Authority citation revised....**9671**
Filing manual revision....**34520**
43.41 Added....**9671**
43.51 Technical correction....**5510**
43.61 Revised....**8580**

NOTE: **Boldface page numbers indicate 1992 changes.**

CHANGES OCTOBER 1, 1991 THROUGH AUGUST 31, 1992

Page
61 Memorandum opinion and order....66602
Memorandum opinion and order....**20206**
61.3 (m) through (jj) redesignated as (n) through (kk); new (m) added....55239
61.33 (f) redesignated as (f)(1); (f)(2) added....55239
61.38 (a) amended....55239
61.41 (c) introductory text and (d) introductory text amended....55239
61.42 (b)(3) and (c) revised....55239
61.47 (h) amended....55239
61.48 (b) redesignated as (1); (b)(2) added....55239
61.49 (g)(1) revised; eff. 11-18-92....**37730**
61.55 Added....55239
61.58 (c)(6) redesignated as (c)(7) and revised; new (c)(6) added....55239
63 Interpretive rulings....65445
Heading and authority citation revised....**7884**
63.01 (k)(5) added....**647**
Technical correction....**5510**
63.30—63.90 Undesignated center heading revised....**7884**
63.100 Added....**7884**
64 Memorandum opinion and order....**2842**
Authority citation revised...**4740, 21040**
Petition denied....**5391**
Order....**37106**
64.704 (c) and (d) compliance dates temporarily stayed....**10998**
(c)(6) and (d) revised....**34260**
64.709 Added....56165
64.710 Added....56165
64.711 Added....56165
64.712 Added....56165
64.713 Added....56165
64.714 Added....56166
64.715 Added....56166
64.716 Added....56166
64.903 Added....**4375**
64.904 Added....**4376**
64.1100 (Subpart K) Added....**4740**
64.1301 (Subpart M) Added....**21040**
65 Reconsideration order adoption....65192
68 Reconsideration petition....57823
Authority citation revised....**27183**

Page
68.4 (a)(2) revised....**27183**
68.112 (b)(1), (3) and (c) revised; (b)(5) added....**27183**
68.318 (c)(2) added....56166
69 Report and order....51656
Memorandum opinion and order....**4856**
69.4 (b)(8) added....**24380**
69.120 Added....**24380**
69.210 Added....51844
69.305 (c) redesignated as (d) and revised; new (c) added....**24380**
69.306 (c) revised....**24380**
69.307 Existing text designated as (b) and revised; new (a) added....**24380**
73 Technical correction....50419
Petition denied in part....**3952**
Policy statement....**8849**
Policy decision....**21744**
Order on reconsideration....**27367**
73.14 Amended (effective date pending)....64856
Regulation at 56 FR 64856 eff. 4-19-92....**11689**
73.21 Revised (effective date pending)....64856
Regulation at 56 FR 64856 eff. 4-19-92....**11689**
73.22 Removed (effective date pending)....64856
Regulation at 56 FR 64856 eff. 4-19-92....**11689**
73.23 Redesignated from 73.3570 and revised (effective date pending)....64856
Regulation at 56 FR 64856 eff. 4-19-92....**11689**
73.24 (b) Note and (i) removed; (j) and (k) redesignated as (i) and (j); (e), (h) and new (i) revised (effective date pending)....64857
Regulation at 56 FR 64857 eff. 4-19-92....**11689**
73.25 (a)(1), (2) introductory text, (i), (ii) and (iii) removed; heading, (a), (b) and (c) revised (effective date pending)....64857
Regulation at 56 FR 64857 eff. 4-19-92....**11689**
73.26 Revised (effective date pending)....64857

NOTE: **Boldface page numbers indicate 1992 changes.**

CHANGES OCTOBER 1, 1991 THROUGH AUGUST 31, 1992

TITLE 47 Chapter I—Con. Page

Regulation at 56 FR 64857 eff. 4-19-92 ..... **11689**

73.27 Revised (effective date pending) 64857

Regulation at 56 FR 64857 eff. 4-19-92 ..... **11689**

73.28 (a) removed; (b) and (c) redesiganted as (a) and (b); new (a) revised (effective date pending) 64857

Regulation at 56 FR 64857 eff. 4-19-92 ..... **11689**

73.29 Revised (effective date pending) 64857

Regulation at 56 FR 64857 eff. 4-19-92 ..... **11689**

73.30 Added (effective date pending) 64857

Regulation at 56 FR 64857 eff. 4-19-92 ..... **11689**

73.35 Added (effective date pending) 64858

Regulation at 56 FR 64858 eff. 4-19-92 ..... **11689**

73.37 Revised (effective date pending) 64858

Regulation at 56 FR 64858 eff. 4-19-92 ..... **11689**

73.53 (b)(1) revised; (c) Note added (effective date pending) 64859

Regulation at 56 FR 64859 eff. 4-19-92 ..... **11689**

73.68 (d)(3) revised (effective date pending) 64859

Regulation at 56 FR 64859 eff. 4-19-92 ..... **11689**

73.69 (d)(4) revised (effective date pending) 64859

Regulation at 56 FR 64859 eff. 4-19-92 ..... **11689**

73.72 (a) revised (effective date pending) 64859

Regulation at 56 FR 64859 eff. 4-19-92 ..... **11689**

73.88 Note added (effective date pending) 64859

Regulation at 56 FR 64859 eff. 4-19-92 ..... **11689**

73.99 Revised (effective date pending) 64860

Regulation at 56 FR 64860 eff. 4-19-92 ..... **11689**

73.150 (a) introductory text, (b)(1) introductory text, (2), (3), (5)(iv), (v) and (6)(vii) revised; (b)(1)(i) amended (effective date pending) 64861

Regulation at 56 FR 64861 eff. 4-19-92 ..... **11689**

73.151 (b) added (effective date pending) 64862

Regulation at 56 FR 64862 eff. 4-19-92 ..... **11689**

73.152 (c)(2)(iv) added (effective date pending) 64863

Regulation at 56 FR 64863 eff. 4-19-92 ..... **11689**

73.153 Amended (effective date pending) 64862

Regulation at 56 FR 64862 eff. 4-19-92 ..... **11689**

73.182 Revised (effective date pending) 64862

Regulation at 56 FR 64862 eff. 4-19-92 ..... **11689**

73.183 (a) note added; (b) removed; (c) through (f) redesignated as (b) through (e); new (c) and (e) revised (effective date pending) 64866

Regulation at 56 FR 64866 eff. 4-19-92 ..... **11689**

73.184 (a) and (b) note revised; (c) removed; (d), (e) and (f) redesignated as (c), (d) and (e) and revised (effective date pending) 64866

Regulation at 56 FR 64866 eff. 4-19-92 ..... **11689**

73.185 (c), (i) and (j) removed; (d), (e), (h) and (k) redesignated as (c), (d), (e) and (f); (b), new (c), (d), (e), (f) introductory text and (f)(2) revised (effective date pending) 64867

Regulation at 56 FR 64867 eff. 4-19-92 ..... **11689**

73.187 (a) and (b) revised (effective date pending) 64868

Regulation at 56 FR 64868 eff. 4-19-92 ..... **11689**

73.189 (b)(2)(i), (ii), (iii), (3) and (6) revised (effective date pending) 64868

Regulation at 56 FR 64868 eff. 4-19-92 ..... **11689**

NOTE: **Boldface page numbers indicate 1992 changes.**

CHANGES OCTOBER 1, 1991 THROUGH AUGUST 31, 1992

Page

73.190 (a), (b), (c), (e), Figure 7 and Figure 8 revised (effective date pending)..... 64869
Regulation at 56 FR 64869 eff. 4-19-92.....**11689**
73.202 (b) table amended...50277, 50278, 50519, 50520, 50827, 50828, 51658, 51659, 51844, 51845, 52478, 54546-54548, 55633, 55828, 55829, 56166-56169, 56472, 56473, 56603, 56939, 56940, 57294, 58315, 58512, 58513, 58862, 60932, 60933, 61168, 61169, 63663, 63664, 64209, 64211, 65194, 65195, 65860, 66789, 66790
(b) table amended...**189, 831, 1650—1652, 2481, 2844, 3134-3137, 3951, 3952, 4163, 4857, 5381-5394, 5861, 5862, 6075, 6076, 6203, 6482, 6561, 6688, 7660, 7661, 7885, 7886, 8421, 8422, 8580, 8581, 8726, 8727, 9504, 10294, 10427-10429, 10741, 10742, 10999, 11432, 12734, 13324, 14491, 14646, 17856, 17857, 19095, 19809, 19810, 19811, 20771, 21040, 21352, 21353, 21354, 21896, 22438—22441, 23162, 24554, 27368, 27369, 28111, 28112, 29654, 29655, 29805, 29806, 31665, 31666, 31970, 31971, 33449, 33450, 34078, 34263, 34264, 36020, 36021, 36906, 38286**
(b) table amended; eff. 10-8-92.....**39362—39364**
(b) table amended; eff. 10-9-92.....**39363**
Regulation at 57 FR 11432 corrected.....**12465**
73.207 Regulation at 54 FR 9802 eff. 6-26-89..... 56938
(a) revised.....57293
73.208 Regulation at 54 FR 9806 eff. 6-26-89..... 56938
(a)(1) revised; (b)(2), (3) and (4) redesignated as (b)(3), (4) and (5); (a)(3) and new (b)(2) added **36020**
73.209 Regulation at 54 FR 9802 eff. 6-26-89..... 56938
73.215 Regulation at 54 FR 9802 eff. 6-26-89..... 56938
(a)(2) and (e) revised; (a)(4) added..... 57294
73.311 Regulation at 54 FR 9804 eff. 6-26-89..... 56938

Page

73.316 Regulation at 54 FR 9804 eff. 6-26-89..... 56938
(b) and (c)(8) revised.....57294
73.606 (b) table amended...49707, 64211
(b) table amended...**4857, 7885, 11000, 34692**
(b) table amended; eff. 10-8-92.....**39364**
73.614 (b)(1) amended..... 49707
73.659 (a)(3) revised.....64209
73.660 (a) revised.....64209
73.662 (c), (e) and (h) revised.....64209
73.667 (a) amended..... 49707
73.681 Amended..... 49707
73.1030 (b) table revised (effective date pending)..... 64872
Regulation at 56 FR 64872 eff. 4-19-92.....**11689**
73.1125 Note added (effective date pending)..... 64872
Regulation at 56 FR 64872 eff. 4-19-92.....**11689**
73.1150 (c) added (effective date pending)..... 64872
Regulation at 56 FR 64872 eff. 4-19-92.....**11689**
73.1201 (c)(2) revised (effective date pending)..... 64872
Regulation at 56 FR 64872 eff. 4-19-92.....**11689**
73.1212 (a)(2)(i) amended.....**210**
(a)(2)(i) and (ii).....**8279**
73.1217 Added.....**28640**
73.1570 (b)(1)(ii) revised (effective date pending)..... 64872
Regulation at 56 FR 64872 eff. 4-19-92.....**11689**
73.1650 (b)(2) introductory text revised; (b)(2)(i) and (ii) added (effective date pending).....64872
Regulation at 56 FR 64872 eff. 4-19-92.....**11689**
73.1665 Note added (effective date pending)..... 64872
Regulation at 56 FR 64872 eff. 4-19-92.....**11689**
73.1705 (c) revised (effective date pending)..... 64872
Regulation at 56 FR 64872 eff. 4-19-92.....**11689**
73.1725 Revised (effective date pending)..... 64872

NOTE: **Boldface page numbers indicate 1992 changes.**

CHANGES OCTOBER 1, 1991 THROUGH AUGUST 31, 1992

TITLE 47 Chapter I—Con. Page

Regulation at 56 FR 64872 eff. 4-19-92 ..... **11689**

73.1740 (a)(1)(i) revised (effective date pending) 64873

Regulation at 56 FR 64873 eff. 4-19-92 ..... **11689**

73.1940 Revised **208, 27708**

73.1941 Added **208**

73.1942 Added **209**

Heading, (a)(1)(i), (xii), (2) and (b) introductory text revised; (a)(1)(vii) removed **27709**

73.1943 Added **210**

73.1944 Added **210**

73.3516 (a) revised (effective date pending) 64873

Regulation at 56 FR 64873 eff. 4-19-92 ..... **11689**

73.3517 (c), (d), Note 1 and Note 2 added (effective date pending) 64873

Regulation at 56 FR 64873 eff. 4-19-92 ..... **11689**

73.3522 (a)(6) amended **34878**

73.3526 (a)(11) amended 64209

(a)(12) added **18091**

Regulation at 57 FR 18091 effective date deferred **35763, 37888**

73.3550 (i) revised (effective date pending) 64873

Regulation at 56 FR 64873 eff. 4-19-92 ..... **11689**

73.3555 Note 4 revised; Note 8, Note 9 and Note 10 added (effective date pending) 64873

Regulation at 56 FR 64873 eff. 4-19-92 ..... **11689**

(a) through (e) and Note 4 revised **18091**

Regulation at 57 FR 18091 effective date deferred **35763, 37888**

73.3556 Added **18093**

Regulation at 57 FR 18093 effective date deferred **35763, 37888**

73.3564 (e) added (effective date pending) 64873

Regulation at 56 FR 64873 eff. 4-19-92 ..... **11689**

(a) revised **34878**

73.3570 Redesignated as 73.23 and revised (effective date pending) 64856

Regulation at 56 FR 64856 eff. 4-19-92 ..... **11689**

Page

73.3571 (a)(3) added; (d)(1) and (e) removed; (d)(2), (3), (4), (f) through (i), (j)(1) through (4), (k) and (l) redesiganted as (d)(1), (2), (3), (e) through (h), (i)(1) through (4), (j) and (k); (a) introductory text, (1), new (d)(1), (2), (3), (f), (h) and (i)(1) revised (effective date pending) 64874

73.3580 (d)(4)(i)(A) and (ii)(A) redesignated as (d)(4)(i)(B) and (ii)(B); (d)(1) and (g)(1)(ii)(G) revised; (d)(4)(i)(A), (B)(*4*), (ii)(A), (B)(*4*) and (g)(1)(ii)(H) added; (g) introductory text and (h) amended **14647**

Regulation at 56 FR 64874 eff. 4-19-92 ..... **11689**

73.3598 (c) added (effective date pending) 64874

Regulation at 56 FR 64874 eff. 4-19-92 ..... **11689**

73.3616 (d) revised; (e) added **18093**

Regulation at 57 FR 18093 Effective date deferred **35763**

73.4160 Removed (effective date pending) 64874

Removal at 56 FR 64874 eff. 4-19-92 ..... **11689**

73.4255 Revised (effective date pending) 64874

Regulation at 56 FR 64874 eff. 4-19-92 ..... **11689**

74 Policy decision **21744**

74.641 (a)(1) table amended; (b) introductory text revised 50663

74.902 (h) revised; (i) and (j) added 57819

74.903 (a)(2) revised; (b)(5), (d) and (e) added 57600

74.931 (e) revised 57600

(a) revised; (h), (i) and (j) added 57819

(h), (i) and (j) revised; (k) added 65191

74.932 (a) introductory text and (b) revised 57819

74.985 Revised 57601

NOTE: **Boldface page numbers indicate 1992 changes.**

CHANGES OCTOBER 1, 1991 THROUGH AUGUST 31, 1992

Page
74.986 Added....57820
74.990 Added....57820
74.991 Added....57821
74.992 Added....57821
74.1204 (g) amended....56170
74.1235 (c)(1) and (2) added....56170
76 Policy statement....**8849**
Policy decision....**21744**
76.7 (e) amended....**35472**
76.5 (jj) added....**11001**
76.33 Regulation at 56 FR 33391 eff. 10-25-91....52479
76.53 Amended....49707
76.54 Regulation at 56 FR 33392 eff. 10-25-91....52479
76.63 Added....**35472**
76.205 Revised....**210**
76.206 Added....**210**
Heading, (a)(1)(i), (xii), (2) and (b) introductory text revised; (a)(1)(vii) removed....**27709**
76.207 Added....**212**
76.221 (a) amended....**212**
(a) amended....**8279**
76.305 (a) and (c) revised....**11001**
76.501 Revised....**35472**
76.601 Revised....**11001**
76.605 (a), (b) and Note (1) revised; Note (2) redesignated as Note (3); new Note (2) added....**11002**
76.606 Added....**11003**
76.607 Added....**11004**
76.609 (d)(2), (g), (h)(2) and (i) revised; (e) and (h) introductory text amended; (j) added....**11004**
78.13 (e) added....57601
78.105 (a)(1) table amended; (b) introductory text revised....50664
80.5 Amended....**26778**
80.19 Table amended....64715
80.23 Introductory text amended; (c) removed; (d) and (e) redesignated as (c) and (d)....**26778**
80.59 (c) revised....64715
80.141 (d) added....57988
80.203 (g) amended....57496
(c) revised....57988
(m) added....**8727**
80.207 (d) footnote 2 revised....**26778**
80.209 (a) revised....**26778**
80.310 Revised....**19552**
80.369 (e)(4) added....**19552**
80.371 (c) table amended....**26779**

Page
80.373 (f) table amended....**19552**
(f) introductory text revised; tables amended....**26779**
80.375 (a) amended....**26779**
80.377 Amended....**26779**
80.385 (a)(2) revised....**26780**
80.802 (a)(2) revised....**26779**
80.905 (a)(2) and (3) revised; (a)(4) added....**34262**
80.909 (b) revised....**34262**
80.1065—80.1135 (Subpart W) Added....**9065**
87.21 (b) table amended....64715
87.25 Note removed....64715
87.173 (b) table amended....51656
90 Technical correction....**27184**
Order....**32450**
Authority citation revised....**34693**
90.17 (b) table amended (effective date pending)....64874
Regulation at 56 FR 64874 eff. 4-19-92....**11689**
(c)(10) revised....**24991**
90.19 (e)(15) revised....**24991**
90.21 (c)(6) revised....**24991**
(b) table amended; (c)(18) added....**26608**
90.23 (c)(7) revised....**24991**
90.25 (c)(13) revised....**24991**
90.53 (b)(12) revised....**24991**
90.63 (d)(14) revised....**24991**
90.65 (c)(27) revised....**24991**
90.67 (c)(17) revised....**24991**
90.69 Heading and (a) revised....**19811**
90.71 (b) table amended; (c)(11) added....**24991**
90.73 (d)(18) revised....**24991**
90.79 (d)(12) revised....**24991**
90.81 (d)(3) revised....**24991**
90.89 (c)(9) revised....**24991**
90.91 (c)(9) revised....**24991**
90.93 (c)(3) revised....**24991**
90.95 (d)(7) revised....**24991**
90.119 (a)(5) added; (e)(1) and (h) revised....**65858**
90.127 (b) amended....**65858**
90.149 (a) revised; (b) and (c) redesignated as (c) and (d); new (b) added....**65858**
90.155 (a) revised; (c) added....**65859**
90.157 (a) revised; (b) removed; (c) redesignated as (b)....**65859**
90.173 (k) added....**65859**
(j) amended....**24992**

NOTE: **Boldface page numbers indicate 1992 changes.**

CHANGES OCTOBER 1, 1991 THROUGH AUGUST 31, 1992

TITLE 47 Chapter I—Con. Page

90.175 Introductory text revised; (f)(15) added....65859
(a) amended....**24992**
90.176 (c) added....**24992**
90.209 (b)(6) revised....**8423**
90.213 (a) table amended....**24192**
90.235 (l) added....**34693**
90.242 (a) introductory text and (2)(ii) revised; (a)(2)(i) amended (effective date pending)....64874
Regulation at 56 FR 64874 eff. 4-19-92....**11689**
90.261 Revised....**24992**
90.317 Added....**34693**
90.555 (b) table amended....**26608**
90.611 (d) revised....65859
90.631 (f) amended....65860
(b) revised; (i) added....**37731**
90.633 (d) revised....65860
90.637 (c) revised; (d) added....**34693**
90.709 (a)(4) added; eff. 10-20-92....**32449**
90.713 (a) and (b) revised; eff. 10-20-92....**32449**
90.719 Note revised; eff. 10-20-92....**32450**
90.725 (a) introductory text, (d) introductory text and (h) introductory text revised; eff. 10-20-92....**32450**
90.733 (d) revised; eff. 10-20-92....**32450**
94 Technical correction....66001
94.9 (b)(2) revised....64716
94.25 (k) revised....63663
94.61 Table amended....57822
94.63 (a) revised....57822
94.65 (f) revised....57822
94.67 Table amended....57822
94.71 Table amended....57822
94.73 Table amended....57822
94.75 Table amended....57822
94.92 Table amended....57822
94.95 Removed....57822
95.1 (c) added....**8275**
95.418 (d) added....**22442**
95.801—95.863 (Subpart F) Added....**8275**
95.805 (d) revised....**36373**
95.811 (b) revised....**36373**
95.815 (b) revised....**36373**
95.859 Revised....**36373**
95.861 (c) revised....**36374**
97.3 (a)(8) revised; (a)(37) through (41) redesignated as (a)(38), (40), (42), (43) and (44); new (a)(37), (39) and (41) added....56171
97.111 (b)(3) revised; (b)(7) added....56171
97.113 (b)(2) revised....56171
97.201 (d) revised....**56171**
97.207 (f) revised....56171
(a) revised....**32736**
97.211 Heading revised....56171
97.213 Heading and introductory text revised....56171
97.215 Heading revised....56171
97.216 Added....56172
97.301 Technical correction....51762
(a) table amended; eff. 10-20-92....**32450**
97.303 Technical correction....51762
97.309 (a) revised....56172
97.505 (a)(5)(i) revised....**21041**

Title 47—*Proposed Rules:*

0—199 (Ch. I) 57300, 58863, 65721
....**6487, 18857, 24574, 33163, 35776**
0 ....**21052**
1 ...**9528, 14683, 18444, 20238, 21226, 24006, 24205, 33700, 36047**
2 ....52496, 55484, 56611
... **5993, 6695, 12792, 24006, 37755, 38459**
15 ....**36049, 37755, 37939, 38459**
18 ....**10453**
21 ....**24006, 34889**
22 ....52496, 58529
....**29260, 30189, 34889**
23 ....**34889**
25 ....**18444, 34889, 37940, 37941**
34 ....**33700**
35 ....**33700**
43 ....**3038, 33700**
61 52496
63 65464
....**3038, 4391**
64 ....**18444, 22681, 26642**
65 ....**31994**
68 ....**18445**
69 ....51666, 51869, 52496, 57301
....**24459, 31994**
73 ...50303, 50304, 50547—50550, 50842, 50843, 51667, 51870, 52497, 55648, 55649, 55861, 55862, 56181, 56182, 46489, 46490, 57302, 57606, 57608, 57871, 58207, 58530, 58531, 58864, 60080, 60956, 60957,

NOTE: **Boldface page numbers indicate 1992 changes.**

CHANGES OCTOBER 1, 1991 THROUGH AUGUST 31, 1992

Page
61220, 63704, 64228, 64229, 65206, 65207, 65721, 65875, 66006, 66827
...242, **866—868, 2703, 2883, 2884, 3158, 3159, 3981, 4179, 4180, 4859, 5412, 5413, 5870, 6083, 6084, 6210, 7704, 7902, 8430, 9530, 9680, 9996, 9997, 10327, 10454, 10749, 10750, 11058, 11458, 11459, 12793, 12794, 13328, 14553—14555, 14683, 14684, 14686—14688, 17870, 19105, 19836, 19837, 20805, 20806, 21055, 21056, 21368, 21369, 21755, 21761, 21919, 21920, 23188, 23567, 24577, 27415, 27416, 28162, 28163, 28167, 29691, 29855, 31691, 31692, 31996, 32499, 33478, 34092, 34284, 34285, 36047, 36050, 36051, 36971, 38291, 38292, 38652, 39382—39384**
74 52496
..... **4592, 21755, 36378**
76 56339
..... **868, 6792**
80 ..... 56955, 57501,
..... **11704, 38292**
87 ..... **26812**
90 ..... 49875, 52496, 56611, 63472
..... **4180, 6570, 8854, 20069, 20070, 33700**
94 ..... **34093**
97 ..... **30456, 34285, 37758**

TITLE 48—FEDERAL ACQUISITION REGULATIONS SYSTEM

Chapter 1—Federal Acquisition Regulation (Parts 1—99)

Chapter 1 Federal Acquisition Circular (FAC) 90-9 67126
Federal Acquisition Circular (FAC) 90-10 67412
Summary presentation **20372**
5.207 (b)(4) amended 67128
5.303 (a) amended 67128
7.305 (c) amended 55372
8.401 (b) revised 55372
8.702 (a) amended 67129
8.705-2 Amended 67136
8.705-4 (a) amended 67136
9.104-1 (e) revised 55374
9.104-3 (c) revised 55378
9.107 Added 67129
9.406-1 (a) revised 67129
9.407-1 (b) redesignated as (b)(1); (b)(2) added 67130
9.502 (d) revised 55377
9.504 (e) amended 55377
9.505 (b)(1) and (2) revised 55377
9.505-4 (a) revised 55377
9.507-1 (d) added 55377
10.001 Amended; interim 67131
10.002 (d) redesignated as (e) and amended; interim 67131
10.006 (a) revised; interim 67131
14.201-7 (a), (b)(1) and (c)(1) amended; interim 67413
15.804-2 (a) revised; interim 67413
15.804-3 (c)(7) and (i) amended; (e) introductory text revised; interim 67414
15.804-4 (h) amended; interim 67414
15.804-6 Heading and (a) revised; (b)(2) Table 15-2 amended; interim 67414
15.805-3 (d) amended **39586**
15.806-1 (b) amended; interim 67414
15.806-2 (a)(2) amended; interim 67414
15.808 (a)(6) and (7) amended; interim 67414
15.812-1 (a) amended **39587**
19.202-1 (e) added 67132
19.402 (c)(2) through (5) redesignated as (c)(3) through (6); new (c)(2) added 67132
19.804-3 (c)(2) amended 55380
19.808-1 (b) amended 55378
22.102-1 Introductory text revised 55374
22.102-2 (c) added 55374
22.1003-5 (k) amended 67136
22.1500—22.1509 (Subpart 22.15) Added; interim **20373**
23.301 Revised 55374
23.302 Heading, (b) and (c) revised; (d) and (e) added 55374
23.303 Revised 55374
23.601—23.602 (Subpart 23.6) Added 55374
25.108 (d)(1) amended 67133
25.109 (a) and (d) revised 55379
25.201 Amended; interim **20375**
25.701 Removed **20376**
25.702 (a)(3) amended; (b) removed; (c) redesignated as (b) **20376**
25.703 (a) paragraph designation and (b) removed **20376**

NOTE: **Boldface page numbers indicate 1992 changes.**

CHANGES OCTOBER 1, 1991 THROUGH AUGUST 31, 1992

TITLE 48 Chapter 1—Con.

Page

25.1000—25.1005 (Subpart 25.10) Removed.....67416
26.103 (b) amended.....**20377**
30 Revised.....**39587**
31.101 Amended.....67133
31.201-2 (b) amended.....**39590**
31.203 (e) amended.....**39590**
31.205-6 (f)(2), (3)(i)(A), (B), (ii), (iii) and (5)(i) amended.....**39590**
(k)(2) and (3) amended; (j)(3)(i) introductory text removed.....**39591**
31.205-10 (a)(1)(ii), (2)(i), (b)(1)(ii) and (2)(i)(A) amended.....**39591**
31.205-11 (b) and (m) amended.....**39591**
31.205-18 (b) introductory text, (1), (2) and (c)(1)(i) amended.....**39591**
31.205-19 (a) introductory text, (3)(i) and (c) amended.....**39591**
31.205-24 (b) amended.....**39591**
31.205-38 (e) amended.....**39591**
31.205-46 (a)(2)(i) and (6) concluding text amended.....**20377**
33.103 (b)(1) amended.....67136
33.201 Amended; interim.....67417
33.202 Revised.....67417
33.204 Revised; interim.....67417
33.207 (a) introductory text revised; interim.....67417
33.214 Redesignated as 33.215; new 33.214 added; interim.....67417
33.215 Redesignated from 33.214; interim.....67417
36.513 Existing text designated as (a); (b) and (c) added.....55375
37.112 Added.....55380
38.201 (b) amended.....55372
42.1205 (a)(3) revised.....67134
45.608-8 (b) amended.....67136
49.101 (f) added.....67134
49.105-2 Revised.....67134
49.110 Heading and (a) revised.....67135
50.203 (b)(4) revised.....67135
51.103 (b) amended.....55372
52.202-1 Amended.....67137
52.203-4 Amended.....67137
52.207-3 Amended.....55372
52.209-7 Amended.....55377
52.209-8 Amended.....55377
52.214-17 Amended.....55380

Page

52.214-27 Amended; interim.....67415
52.214-28 Amended; interim.....67415
52.215-23 Amended; interim.....67415
52.215-24 Amended; interim.....67415
52.215-25 Amended; interim.....67415
52.215-39 Amended.....67137
52.222-18 Added; interim.....**20374**
52.223-3 Revised.....55375
52.223-7 Added.....55375
52.225-5 Amended; interim.....**20375**
52.225-11 Revised.....**20376**
52.225-12 Removed.....67416
52.225-13 Removed.....67416
52.228-11 (b)(1) amended.....67137
52.230-1 Revised.....**39591**
52.230-2 Revised.....**39592**
52.230-3 Revised.....**39592**
52.230-4 Revised.....**39593**
52.230-5 Revised.....**39593**
52.230-6 Removed.....**39591**
52.233-1 Amended; interim.....67417
52.236-7 Amended.....55376
52.236-13 Revised.....55376
52.246-4 Amended.....67136
53.203 (b) amended.....67137
(b) amended.....**20377**

Chapter 2—Department of Defense (Parts 200—299)

[EDITORIAL NOTE: The revision date for the 1991 edition of title 48, chapter 2, was delayed until December 31, 1991. The 1991 revision includes amendments promulgated during the period of October 1, 1990 through December 31, 1991. For amendments promulgated during that period, see the December, 1991 LSA.]

201—251 CFR correction.....**13048**
201.603-2 Added.....**14990**
203.7100—203.7108 (Subpart 203.71) Added.....**14990**
204.402 Revised; interim.....**14992**
204.404-70 Revised.....**14992**
206.302-1 (a)(2)(i) introductory text revised.....**14992**
206.302-5 (c)(ii) amended.....**14992**
209.406-1 Revised.....**14992**
209.406-4 Removed.....**14992**
211.7003-1 (b)(4) amended; interim.....**4741**
211.7004-1 (l)(3)(ii) amended; (p)(2) introductory text, (i), (ii) and (iii) revised; interim.....**4741**

NOTE: **Boldface page numbers indicate 1992 changes.**

CHANGES OCTOBER 1, 1991 THROUGH AUGUST 31, 1992

Page
211.7004-6 (a)(3) amended; interim....4741
211.7005 Revised; interim....4741
215.605 (c)(ii)(A)(*1*) and (B)(*2*) amended....14992
215.804-1 Removed....14992
217.103-1 (a)(iii), (b)(ii) heading, (A), (iv)(B), (C), (D), (vi)(A)(*1*), (B) and (vii) revised....14992
219.808 Added; interim....38287
219.808-1 Added; interim....38287
219.811 Added; interim....38287
219.811-1 Added; interim....38287
219.811-3 Added; interim....38287
222.7000 (a) amended....14993
223.570—223.570-4 (Subpart 223.5) Revised; interim....32737
223.7001—223.7002 (Subpart 223.70) Added; interim....14993
225.770 Added; interim....29042
225.770-1 Added; interim....29042
225.770-2 Added; interim....29042
225.770-3 Added; interim....29042
225.770-4 Added; interim....29042
225.7002-1 (a) introductory text revised....14993
225.7004 Revised; interim....14993
225.7004-1 (a) table amended; (b) redesignated as (c); new (b) added....14993
225.7004-2 Heading, (a) and (b)(2)(i) revised; (b)(3) added....14993
225.7004-3 Revised....14993
225.7004-5 Revised....14993
225.7012-1 (a) introductory text revised....14994
225.7012-4 (a)(1) revised....14994
225.7014-1 Revised; interim....14994
225.7014-2 Revised; interim....14994
225.7014-3 Revised; interim....14994
225.7016 Regulation at 56 FR 67215 confirmed....14990
225.7016-1 Regulation at 56 FR 67215 confirmed....14990
225.7016-2 Regulation at 56 FR 67215 confirmed....14990
225.7016-3 Regulation at 56 FR 67215 confirmed....14990
225.7016-4 Regulation at 56 FR 67215 confirmed....14990
225.7016-5 Regulation at 56 FR 67215 confirmed....14990
225.7017 Added; interim....14994
225.7017-1 Added; interim....14994
225.7017-2 Added; interim....14994
225.7017-3 Added; interim....14994
225.7017-4 Added; interim....14994
232.111 Added; interim....3358
232.111-70 Added; interim....3358
232.173 Added; interim....3359
232.173-1 Added; interim....3359
232.173-2 Added; interim....3359
232.173-3 Added; interim....3359
232.173-4 Added; interim....3359
232.173-5 Added; interim....3359
235.002 Revised....14994
235.006 (b)(1)(C)(*1*)(*iii*) revised....14994
235.017 Added....14994
237.106 (2) revised....14994
237.170-2 (b) amended....14995
237.170-3 Amended....14995
239.7500—239.7501-2 (Subpart 239.75) Added; interim....14995
245.302-7 Added....14995
249.402-4 Added; interim....534
Removed....6076
252.203-7003 Added....14995
252.204-7000 Amended....14996
252.204-7003 Added; interim....14996
252.211-7005 Removal at 56 FR 67221 confirmed....14990
252.211-7021 (b)(1), (2) and (3) amended; interim....4743
252.219-7007 Added; interim....38287
252.223-7004 Revised; interim....32737
252.223-7005 Added; interim....14996
252.225-703 Added; interim....29042
252.225-7016 Removed; interim....14996
252.225-7017 Revised; interim....14996
252.225-7023 Amended; interim....14996
252.225-7029 Regulation at 56 FR 67221 confirmed....14989
252.225-7030 Added; interim....14996
252.232-7006 Added; interim....3359
252.237-7019 Regulation at 56 FR 67222 confirmed....14990
(a)(1) and (b) revised....14996

Chapter 3—Department of Health and Human Services (Parts 300—399)

305.303 (a) amended....11689

NOTE: **Boldface page numbers indicate 1992 changes.**

CHANGES OCTOBER 1, 1991 THROUGH AUGUST 31, 1992

TITLE 48 Chapter 3—Con. Page

306.301-1 (g)(1) and (2) amended.....11689
306.302-1 (b)(4)(i) designation removed; (b)(4)(ii) redesignated as (c) and amended.....11689
313.105 Revised.....11689
315.407 (h) and (i) redesignated as (g) and (n).....11690
319.201-70 (d)(3) amended.....11690
319.501 Revised.....11690
319.505 Amended.....11690
319.705-3 Amended.....11690
319.705-4 (c) removed.....11690
328 Added.....58316
332.702 (a) revised.....35473
333.103 (a)(4) amended.....35473
352.228-7 Added.....58316
352.228-70 Removed.....58317
352.270-6 Regulation at 56 FR 33882 confirmed; (a) amended.....54797
Corrected.....57602

Chapter 5—General Services Administration (Parts 500—599)

501.103 (b) revised.....37889
501.105 Revised (OMB numbers).....64213
Revised (OMB numbers).....14648
501.170-1 Revised.....14649
501.603-70 (h)(1)(ii) and (v) revised.....14649
502.101 Revised.....9213
503.104-10 (a) and (b) revised.....37889
503.404 (a) revised.....37889
505.101 (c)(2) revised.....37889
505.203 (b) revised.....37890
509.405 Revised.....51660
513.505-2 Revised.....7555
513.7001 (a), (b)(1) and (g) revised.....26609
514.406-3 Revised.....14649
515.804-3 Temporary Reg. AC-92-1 added.....5864
515.804-70 Temporary Reg. AC-92-1 added.....5864
519.202-5 Revised.....37890
519.304 Revised.....37890
519.704 (c)(2) revised.....59220
519.705-2 Revised.....64213
519.705-4 (a) revised.....59220
(a)(5) revised.....64214
519.706-70 (f)(2)(iii) revised.....64214
519.708 Revised.....64214
(a) revised.....37890

Page

522.000 Added.....7555
522.001 Added.....7555
522.101-1 Revised.....7556
522.101-3 Added.....7556
522.103-5 Added.....7556
522.406-13 Revised.....7556
522.807 Revised.....7556
522.1001 Removed.....7556
522.1003-4 Revised.....7556
522.1003-7 Revised.....7556
522.1006 (b) and (c) revised.....22666
522.1013 Added.....7556
522.1014 Added.....7556
522.1021 Revised.....7556
522.1303 Revised.....7556
522.1403 Revised.....7556
525 Temporary Reg. AC-90-2, Supp. 1 added.....52479
525.402 (a) revised.....648
532.502-3 Removed.....14649
532.908 (c) revised.....37890
538.203-70 Temporary Reg. AC-92-1 added.....5867
552 Temporary Reg. AC-90-2, Supp. 1 added.....52479
Temporary Reg. AC-91-2; Supp. 1 added.....21041
552.219-72 Introductory text revised.....64214
552.219-73 Added.....64214
552.222-43 Revised.....22666
552.223-72 Amended.....14649
552.232-73 Revised.....37890
552.232-74 Removed.....14649
552.238-70 Amended.....51660
552.242-70 Revised.....26609
552.270-3 Revised.....23163
552.270-6 Revised.....37890
552.270-10 Revised.....37890
552.270-11 Revised.....37891
552.270-12 Revised.....37891
552.270-13 Revised.....37891
552.270-14 Revised.....37891
552.270-15 Revised.....37891
552.270-16 Revised.....37891
552.270-17 Revised.....37891
552.270-18 Revised.....37892
552.270-20 Revised.....37892
552.270-21 Revised.....37892
552.270-22 Revised.....37892
552.270-24 Revised.....37892
552.270-26 Revised.....37893
552.270-27 Revised.....37893
552.270-28 Revised.....37893
552.270-29 Removed.....37893

NOTE: **Boldface page numbers indicate 1992 changes.**

CHANGES OCTOBER 1, 1991 THROUGH AUGUST 31, 1992

Page

552.270–30 Revised **37893**
552.270–31 Added **37893**
552.270–32 Added..... **37893**
552.270–33 Added..... **37893**
552.270–34 Added..... **37894**
552.270–35 Added..... **37894**
552.270–36 Added..... **37894**
552.270–37 Added..... **37894**
552.270–38 Added..... **37894**
552.270–39 Added..... **37894**
552.270–40 Added..... **37894**
570.201—570.210 (Subpart 570.2) Heading revised..... **37895**
570.202 (a) revised..... **37895**
570.203 (a)(5), (8) and (9) revised; (a)(10) added..... **37895**
570.204 (c)(3) revised..... **37895**
570.206 (b) revised..... **37895**
570.208–1 (b) revised..... **37896**
570.208–3 (b)(5) added..... **37896**
570.208–5 Revised..... **37896**
570.301—570.304–6 (Subpart 570.3) Heading revised..... **37896**
570.301 Revised..... **37896**
570.302 Revised..... **37896**
570.303 Revised..... **37896**
570.304 Revised..... **37896**
570.304–1 (b) revised..... **37896**
570.304–2 Revised..... **37896**
570.304–3 Revised..... **37896**
570.304–4 Revised..... **37896**
570.304–5 Revised..... **37897**
570.502 (a), (b)(1) and (3)(i) revised..... **37897**
570.503 (b) and (c) revised..... **37897**
570.504 (a) revised..... **37897**
570.602–2 (f)(3) revised..... **37897**
570.701–1 Revised..... **37897**
570.701–2 Revised..... **37897**
570.701–3 Revised..... **37897**
570.701–4 Revised..... **37898**
570.701–5 Revised..... **37898**
570.701–6 Revised..... **37898**
570.702–1 Revised..... **37898**
570.702–1 Temp. Reg. AC–91–1, Supp. 1 added..... **4939**
570.702–2 Revised..... **37898**
570.702–2 Temp. Reg. AC–91–1, Supp. 1 added..... **4939**
570.702–3 Revised..... **37898**
570.702–4 Revised..... **37898**
570.702–5 Removed..... **37898**
570.702–5 Temp. Reg. AC–91–1, Supp. 1 added..... **4939**
570.702–6 Revised..... **37898**
570.702–7 Revised..... **37898**

Page

570.702–8 Revised..... **37898**
570.702–9 Revised..... **37898**
570.702–10 Revised..... **37898**
570.702–11 Revised..... **37898**
570.702–11 Temp. Reg. AC–91–1, Supp. 1 added..... **4939**
570.702–12 Revised..... **37898**
570.702–14 Revised..... **37898**
570.702–14 Temp. Reg. AC–91–1, Supp. 1 added..... **4939**
570.702–15 Revised..... **37899**
570.702–15 Temp. Reg. AC–91–1, Supp. 1 added..... **4939**
570.702–16 Revised..... **37899**
570.702–17 Removed..... **37899**
570.702–17 Temp. Reg. AC–91–1, Supp. 1 added..... **4939**
570.702–18 Revised..... **37899**
570.702–18 Temp. Reg. AC–91–1, Supp. 1 added..... **4939**
570.702–19 Revised..... **37899**
570.702–19 Temp. Reg. AC–91–1, Supp. 1 added..... **4939**
570.702–20 Removed..... **37899**
570.702–21 Revised..... **37899**
570.702–21 Temp. Reg. AC–91–1, Supp. 1 added..... **4939**
570.702–22 Added..... **37899**
570.702–23 Added..... **37899**
570.702–23 Added..... **37899**
570.702–24 Added..... **37899**
570.702–25 Added..... **37899**
570.702–26 Added..... **37899**
570.702–27 Added..... **37899**
570.702–28 Added..... **37899**
570.702–29 Added..... **37899**
570.702–30 Added..... **37900**
570.702–31 Added..... **37900**
570.801 Revised..... **37900**
570.802 Revised..... **37900**

Chapter 7—Agency for International Development (Parts 700—799)

701.105 (b) amended..... 67224
(a) revised (OMB numbers)..... **5235**
701.372 (b) amended..... 67224
701.376–4 Amended..... 67224
701.470 (a)(2) amended..... 67224
701.601 (b)(3) amended..... 67224
702.170–3 (a) amended..... 67224
702.170–10 (a)(1)(ii) amended..... 67224
702.170–13 (a)(1), (2) and (b) amended..... 67224

NOTE: **Boldface page numbers indicate 1992 changes.**

311–245 – 92 – 6 (12)

CHANGES OCTOBER 1, 1991 THROUGH AUGUST 31, 1992

TITLE 48 Chapter 7—Con.

Page

705.202 Regulation at 56 FR 27208 confirmed..... 52212
(b) revised..... **5235**
705.207 Regulation at 56 FR 27208 confirmed..... 52212
706.302-5 Regulation at 56 FR 27208 confirmed..... 52212
706.302-70 (b)(2) amended..... **5235**
706.302-71 Regulation at 56 FR 27208 confirmed.....52212
706.501 Amended..... 67224
710 Added..... **23321**
715.504 (a) amended.....67224
719.270 (k) amended.....67224
719.272 Regulation at 56 FR 27208 confirmed..... 52212
726.000 Regulation at 56 FR 27209 confirmed..... 52212
726.101 Regulation at 56 FR 27209 confirmed..... 52212
726.102 Regulation at 56 FR 27209 confirmed..... 52212
726.104 Regulation at 56 FR 27209 confirmed..... 52212
726.201 Regulation at 56 FR 27209 confirmed..... 52212
726.301 Regulation at 56 FR 27209 confirmed..... 52212
(a) amended.....52213
728.105-1 (b) amended.....67224
728.305-70 (a) revised.....67224
731.205-6 Revised.....**5235**
731.205-46 Revised.....**5236**
731.205-70 Added..... **5236**
731.371 Revised..... **5236**
731.372 Added.....**5236**
731.373 Added.....**5236**
731.770 (a) amended.....67225
731.772 Revised..... **5236**
731.774 Added.....**5236**
732 Revised..... 67225
737.206 (c)(2)(ii) amended.....67225
737.270 (a) amended.....67225
749.111-71 (a)(1), (2)(i) and (ii) amended.....**5236**
750.7109-1 Amended.....67225
750.7110-1 Amended.....67225
750.7110-2 Amended.....67225
750.7110-3 Amended.....67225
752.200 Amended..... **5236**
752.210-70 Added..... **23321**
752.226-1 Regulation at 56 FR 27209 confirmed..... 52212
752.226-2 Regulation at 56 FR 27210 confirmed..... 52212

Page

752.228-3 (b) revised.....67226
752.232-70 (a), (b) and (d) amended.....67226
752.7000 Amended..... **5237**
752.7004 (b)(4) amended.....67226
752.7005 Removed.....**23321**
752.7015 Amended..... **5237**
752.7026 (b)(3) amended.....67226
752.7034 Added.....**5237**
752.7035 Added.....**5237**
753.107 Amended..... 67226
Chapter 7 Appendix H amended.....67226

Chapter 9—Department of Energy (Parts 900—999)

909.104-1 (h) added; interim..... **32675**
923.570—923.570-3 (Subpart 923.5) Added; interim.....**32676**
950.7000—950.7011 (Subpart 950.70) Heading amended.....57827
950.7000 Amended..... 57827
950.7001 Revised..... 57827
950.7002 Amended..... 57827
950.7003 Revised..... 57828
950.7004 Removed.....57828
950.7005 Removed.....57828
950.7006 Revised..... 57828
950.7007 Removed.....57828
950.7008 Removed.....57828
950.7009 Amended..... 57828
950.7010 Revised..... 57828
950.7011 Redesignated as 950.7101.....57828
950.7101 (Subpart 950.71) Heading added..... 57828
950.7101 Redesignated from 950.7011.....57828
952.250-70 Revised.....57828
952.250-71 Removed.....57830
952.250-72 Removed.....57830
970.0901 Added.....65448
970.2305 Added; interim.....**32676**
970.2305-1 Added; interim.....**32676**
970.2305-2 Added; interim.....**32676**
970.2305-3 Added; interim.....**32676**
970.2305-4 Added; interim.....**32676**
970.2305-5 Added; interim.....**32677**
970.2870 Revised..... 57830
970.5204-7 Removed.....57830
970.5204-8 Heading amended..... 57830
970.5204-20 Added..... 65448
970.5204-57 Added; interim.....**32677**
970.5204-58 Added; interim.....**32677**

NOTE: **Boldface page numbers indicate 1992 changes.**

CHANGES OCTOBER 1, 1991 THROUGH AUGUST 31, 1992

Chapter 16—Office of Personnel Management Federal Employees Health Benefits Acquisition Regulation (Parts 1600—1699)

Page

1602.170-9 Amended; interim.....14359
1609 Added; interim.....14359
1631.205-41 Added.....57496
1632.170 Revised; interim.....14360
1632.171 Revised; interim.....14360
1632.172 Revised; interim.....14360
1649.002-70 Revised.....19387
1652.216-71 (b)(2)(ii) amended; (b)(2)(iv)(B) revised.....57497
Amended; interim.....14360
1652.232-70 Heading and introductory text revised; interim.....14360
1652.232-71 Heading and introductory text revised; amended; interim.....14361
1652.249-70 Amended.....19388

Chapter 18—National Aeronautics and Space Administration (Parts 1800—1899)

1801.104-370 (e) corrected.....56691
1801.370 (a)(1)(i), (ii) and (b) amended.....832
1804.470-3 Existing text designated as (a); (b) added.....30909
1804.470-4 Existing text designated as (a) and amended; (b) added.....30909
1804.677 Added.....3137
1804.677-1 Added.....3137
1804.677-2 Added.....3137
1804.677-3 Added.....3137
1804.677-4 Added.....3137
1804.677-5 Added.....3138
1804.677-6 Added.....3138
1806.202-70 (a)(2)(i) and (3) amended.....832
1806.302-770 (a) and (c) amended.....832
1806.304 (c) amended.....832
1807.7204 Amended.....832
1807.7206 Amended.....832
1809.104-70 Added; interim.....8280
1812.104-70 (d) amended.....832
1815.808 (b) amended.....832
1815.872 (c)(1) and (2) corrected.....56691
1815.970 (e) amended.....832

Page

1815.970-2 (d) amended.....832
1816 Revised.....832
1816.603-2 Correctly designated.....4912
1823.302 Heading revised; introductory text amended.....836
1823.303-70 Amended.....836
1823.370 Amended.....836
1823.7002 (c) amended.....836
1825.102 Corrected.....52213
1825.901 (Subpart 1825.9) Revised.....836
1830.7001—1830.7002-2 (Subpart 1830.70) Revised.....836
1831 Revised.....837
1832.402—1832.412 (Subpart 1832.4) Revised.....838
1832.501-1 Added; interim.....63877
1832.503-4 Added; interim.....63877
1832.702—1832.705-270 (Subpart 1832.7) Revised.....839
1832.903—1832.970 (Subpart 1832.9) Revised.....839
1834 Revised; interim.....30910
1842.202 (c) revised.....839
1842.202-70 (f) added.....840
1842.705-70 (b) and (c) revised.....840
1842.801 (Subpart 1842.8) Revised.....840
1842.1008 Amended.....840
1842.7101 (Subpart 1842.71) Added.....840
1844.102 Revised.....841
1844.102-70 Revised.....841
1844.102-71 Heading and (a) amended.....841
1844.302-70 Revised.....841
1844.302-71 Revised.....842
1844.304-70 Added.....842
1844.305 Added.....842
1844.307-70 Added.....842
1852.204-76 Amended.....30909
1852.204-77 Added.....30909
1852.204-78 Added.....30909
1852.216-72 Revised.....842
1852.216-73 Revised.....842
1852.216-74 Revised.....842
1852.216-76 Revised.....843
1852.216-79 Revised.....843
1852.216-80 Revised.....843
1852.216-82 Revised.....843
1852.216-83 Revised.....844
1852.216-84 Revised.....844
1852.216-85 Revised.....844

NOTE: Boldface page numbers indicate 1992 changes.

CHANGES OCTOBER 1, 1991 THROUGH AUGUST 31, 1992

TITLE 48 Chapter 18—Con. Page

1852.216-86 Revised..... **844**
1852.216-87 Revised..... **844**
1852.219-76 (a) corrected.....56691
1852.231-70 Redesignated from 1852.232-80 and revised.....**844**
1852.232-12 Redesignated from 1852.232-76 and revised.....**844**
1852.232-70 Added; interim.....63877
1852.232-75 Removed.....**844**
1852.232-76 Redesignated as 1852.232-12 and revised.....**844**
1852.232-80 Redesignated as 1852.231-70 and revised.....**844**
1853.204-70 Heading revised; (o) added.....**3139**
1853.215-2 Revised..... **844**
1853.242-70 (b) amended.....**844**
1870.303 Appendix I amended.....**3139**

Chapter 20—Nuclear Regulatory Commission (2000—2099)

Chapter 20 Established.....29221

Chapter 25—National Science Foundation (Parts 2500—2599)

2509 (Subchapter) Added..... **34881**
2527.7001 Revised.....**34882**
2527.7002 Revised.....**34882**

Chapter 28—Department of Justice (Parts 2800—2899)

2801.270—2801.270-4 (Subpart 2801.2) added.....**24555**
2803.101-3—2803.104-12 (Subpart 2803.1) Revised.....**24556**
2804.601 (b) revised.....**24557**
2804.7000 (Subpart 2804.70) Added.....**24557**
2805.2 Added..... **24557**
2805.302-70 (Subpart 2805.3) Added.....**24557**
2806.303-2 Added..... **24557**
2806.304 Added..... **24557**
2807.103 Revised.....**24558**
2810.001 Added.....**24558**
2810.002 Added.....**24558**
2813.7001—2813.7002 (Subpart 2813.70) Added..... **24558**
2817.200 (Subpart 2817.2) Added.....**24559**
2833.105-70 (Subpart 2833.1) Added.....**24559**

Page

2834.002-70 (c) removed; (d), (e) and (f) redesignated as (c), (d) and (e)..... **24559**

Chapter 52—Department of the Navy Acquisition Regulations (Parts 5200—5299)

5243 Added; interim..... 63672
5252 Authority citation revised.....63675
5252.243-9000 Added; interim.....63675
5252.243-9001 Added; interim.....63675

Chapter 99—Cost Accounting Standards Board, Office of Federal Procurement Policy, Office of Management and Budget (Parts 9900—9999)

9900 Added..... **14153**
9903—9904 (Subchapter B) Added.....**14153**
9903.201-1 (b)(12) corrected.....**34167**
9903.201-3 (d) corrected.....**34079**
9903.201-4 (a), (c) and (d) corrected.....**34079**
Corrected.....**34167**
9903.202-1 (c) and (e) corrected.....**34167**
9903.202-9 Corrected.....**34079**
9903.307 Corrected.....**34167**
9904.401-63 Correctly designated.....**34167**
9904.403-62 Correctly removed.....**34081**
9904.405-60 (a), (d) and (e) corrected.....**34167**
9904.406-40 (b) corrected.....**34167**
9904.407-60 (f)(3) corrected.....**34167**
9904.408-60 (a)(2), (b) and (e)(2) corrected.....**34167**
9904.409-50 (e)(4) corrected.....**34167**
9904.410 Appendix A corrected.....**34081**
9904.410-63 Correctly designated.....**34167**
9904.411-20 (a) corrected.....**34167**
9904.413-60 (b) and (c)(4) corrected.....**34167**
9904.414 Appendix B corrected.....**34081**
Appendixes A and B corrected.....**34167**

NOTE: **Boldface page numbers indicate 1992 changes.**

CHANGES OCTOBER 1, 1991 THROUGH AUGUST 31, 1992

Page

9904.415-50 (e)(7)(ii) corrected.....34167
9904.416-50 (a)(1) corrected.....34168
9904.417-60 (a) corrected.....34081

Title 48—*Proposed Rules:*

5 33702
7 33702
10 33702
15 57182
.....33702
16 33702
17 33702
19 2820
21 24704
23 58296
31 .....4181, 11550, 22204, 32768
35 64922
37 33702
42 11550
44 33702
45 2818
46 33702
51 22204
52 .....58296, 64922
.....2820, 22204, 32768, 33702
213 26814
215 55264
223 32769
225 52597
.....11059, 21854
228 29269
231 .....11059, 21854
232 29269
242 .....11059, 21854
246 50693
252 .....50693, 53497, 55264
.....29269, 32769
270 55264
400—499 (Ch. 4) 6483
500—599 (Ch. 5) 12286
503 50073
505 8854
509 10454
515 56956
.....8854
516 8854
517 8856
538 56956
.....8856
552 50073
.....8854, 8856
803 37759
852 37759
935 56621

Page

1039 11929
1200—1299 (Ch. 12) 4744
1512 8612
1516 8612
1552 8612
1804 58865
1819 34094
1832 30933
1852 .....30933, 34094
1870 58865
2000—2099 (Ch. 20) 37140
2401 24334
2402 24334
2403 24334
2405 24334
2406 24334
2409 24334
2413 24334
2414 24334
2415 24334
2416 24334
2419 24334
2425 24334
2426 24334
2428 24334
2432 24334
2433 24334
2436 24334
2437 24334
2446 24334
2453 25334
2900—2999 (Ch. 29) 6301
5149 18445
5152 18445
5300—5399 (Ch. 53) 1710
5415 36051
5446 66008
.....8740, 37142
5452 66008
.....8740, 36051, 37142
9903 23189
9905 23189

TITLE 49—TRANSPORTATION

Subtitle A—Office of the Secretary of Transportation (Parts 1—99)

1 Technical correction.....10052
1.44 (o)(6) and (p) removed.....8582
1.45 (a)(8) revised.....27947
1.46 (l), (m), (z) and (ll) revised.....8582
1.53 (k) added.....8582
1.59 (c)(5) revised.....27947

NOTE: Boldface page numbers indicate 1992 changes.

CHANGES OCTOBER 1, 1991 THROUGH AUGUST 31, 1992

TITLE 49 Subtitle A—Con. Page

1.66 (a) revised; nomenclature change.....59893
(y) added.....**8582**
1.67 Nomenclature change.....59893
23 Authority citation revised.....**18410**
23.89—23.111 (Subpart F) Added.....**18411**
24 Authority citation revised.....**33266**
24.103 (d) redesignated in part as (d)(1); (d)(2) added; eff. 12-31-92.....**33266**
37.13 Revised.....64215
71.5 (b) revised.....52003

Chapter I—Research and Special Programs Administration, Department of Transportation (Parts 100—199)

[EDITORIAL NOTE: The revision date for the 1991 edition of title 49, chapter 1, was delayed until December 31, 1991. The 1991 revision includes amendments promulgated during the period of October 1, 1990 through December 31, 1991. For amendments promulgated during that period, see the December, 1991 LSA.]

107 Authority citation revised.....**20428, 30630, 37902**
107.201 (a) and (c) revised.....**20428**
107.202 (d) added.....**20428**
107.203 (a) revised.....**20428**
107.205 (a) revised.....**20428**
107.209 (c) revised.....**20428**
107.211 Revised.....**20428**
107.215 (a) introductory text revised.....**20428**
107.217 (a) and (c) revised.....**20429**
107.221 (c) revised.....**20429**
107.223 Removed; new 107.223 redesignated from 107.225 and revised.....**20429**
107.225 Redesignated as 107.223.....**20429**
107.503 (b)(1) and (c) amended.....**365**
107.601—107.620 (Subpart G) Added.....**30630**
Clarification.....**33416**
107.601 Introductory text amended; (d) and (e) revised.....**37902**
107.620 (b) revised.....**37902**
171 Authority citation revised.....**37902**
171.2 (a) and (b) revised.....**30631**
Clarification.....**33416**
(b) amended.....**37902**
171.6 (b)(2) table amended (OMB numbers).....**1877**
171.8 Amended.....**20952**
172 Heading revised.....**20952**
172.101 Table amended.....**1878**
172.700—172.704 (Subpart H) Added.....**20952**
172.702 Heading revised; (d) correctly added.....**22182**
173.1 (b) revised.....**20953**
173.166 Added.....**1878**
174.7 Revised.....**20953**
175.20 Revised.....**20953**
176.13 Revised.....**20954**
177.800 Revised.....**20954**
177.816 Revised.....**20954**
177.825 (d) revised.....**20954**
180.413 (a) introductory text amended.....**365**
199 Authority citation revised.....**31280**
199.1 (b) revised.....**31280**
Technical correction.....**33392**

Chapter II—Federal Railroad Administration, Department of Transportation (Parts 200—299)

209.337 Added (OMB numbers).....66791
212 Authority citation revised.....**28115**
212.3 (d)(5) and (6) revised; (e) redesignated as (g); (d)(7), new (e) and (f) added.....**28115**
212.101 (b)(1) and (c) revised.....**28115**
212.105 (e)(1)(i) revised.....**28115**
212.109 Revised.....**28115**
212.201 (d)(5) and (f) revised.....**28115**
212.227 Redesignated as 212.231; new 212.227 added.....**28115**
212.229 Added.....**28116**
212.231 Redesignated from 212.227.....**28115**
214 Added.....**28127**
Regulation at 57 FR 28127 effective date corrected.....**29561**
Regulations at 57 FR 28127 and 29561 effective date delayed to 8-24-92.....**30429**
219.3 (c) revised.....**31279**
229 Authority citation revised.....66792

NOTE: **Boldface page numbers indicate 1992 changes.**

CHANGES OCTOBER 1, 1991 THROUGH AUGUST 31, 1992

Page

230 Authority citation revised....66792
231 Authority citation revised....66792
232 Authority citation revised....66792
234 Regulation at 56 FR 33738 effective date revised to 1-1-92....61169
240 Meetings....55240
245 Meetings....59893
Revised....**30602**

Chapter III—Federal Highway Administration, Department of Transportation (Parts 300—399)

383 Waivers....**13650, 31457**
383.23 (b) amended....**31457**
385 Authority citation revised....51344
385.12 Revised....51344
390.5 Amended....**33278, 33646**
390.21 (a) revised....**3142**
390.23 Revised....**33647**
390.25 Added....**33647**
391 Waivers....**10295, 31458**
391.43 (a)(1) revised; (c) through (f) redesignated as (d) through (g); new (c) added; newly redesignated (d) through (g) amended....**33278**
391.83 (c) revised....**31278**
395.1 Added....**33647**
395.2 Revised....**33648**
395.3 Revised....**33649**
395.7 Removed....**33649**
395.8 (k)(2) and (l) removed; (k)(3) redesignated as (k)(2)....**33649**
395.10 Removed....**33649**
395.11 Removed....**33649**
395.12 Removed....**33649**

Chapter V—National Highway Traffic Safety Administration, Department of Transportation (Parts 500—599)

501.8 (g)(3) added....**22442**
509.2 Revised (OMB numbers)....**21214**
544 Appendixes A, B and C revised....**23538**
556.4 (b) added....66376
571 Technical correction....56016

Page

Petition denied....**3556**
571.3 (b) amended....63681
571.21 Amended; eff. 9-8-92....50670
571.101 Amended....51848
571.106 Amended; eff. 11-6-91....50521
571.108 Amended....56942
Amended....**32740**
571.111 Amended....58516
571.114 Amended; effective in part 9-1-92 and 9-1-93....**2043**
Technical correction....**4086**
571.118 Amended....**23963**
Corrected....**28012**
571.121 Amended....**30917, 37905**
571.123 Amended....61387
571.205 Amended....**1654, 13656, 30164**
Corrected....**31563**
571.208 Amended; eff. 12-14-92....**26617**
571.209 Amended....56325
571.210 Amended....63681, 63685
Amended; eff. 9-1-93....**32904**
571.214 Figure 2 revised....**21615**
Amended; eff. 9-1-93....**30921, 30922**
572 Petition denied....**3556**
572.4 (c) revised....57836
572.70—572.78 (Subpart I) Added....57836
572.73 Correctly designated....**4086**
575.104 (e)(1)(iv) revised....57989
586.1 Revised; eff. 9-1-93....**30922**
586.2 Revised; eff. 9-1-93....**30922**
586.3 Revised; eff. 9-1-93....**30922**
586.4 (b) revised; eff. 9-1-93....**30923**
586.5 Heading revised; eff. 9-1-93....**30923**
586.6 OMB number....**21616**
Heading revised; eff. 9-1-93....**30923**
586.7 Redesignated as 586.9; new 586.7 added; eff. 9-1-93....**30923**
586.8 Added; eff. 9-1-93....**30923**
586.9 Redesignated from 586.7 and revised; eff. 9-1-93....**30923**
587 Petition denied....**3556**
587.6 (b) introductory text, (1), (3), (5), (7) and (c) revised; (b)(8) added....**7558**
591.5 (j) revised....**2047**
591.6 (g) revised....**2047**
(g)(1) amended....**29043**
591.7 (b) revised....**2047**
(c) and (d) added....**2048**

NOTE: **Boldface page numbers indicate 1992 changes.**

CHANGES OCTOBER 1, 1991 THROUGH AUGUST 31, 1992

TITLE 49

Chapter VI—Federal Transit Administration, Department of Transportation (Parts 600—699)

Page

Chapter VI Nomenclature change 13657
Policy statements 30880, 39328
639 Added 51794
663 Dispostition of inquiries 10834
665 Added; interim 33397

Chapter VIII—National Transportation Safety Board (Parts 800—899)

821.7 (a) and (b) revised 56172
821.10 Revised 56172

Chapter X—Interstate Commerce Commission(Parts 1000—1399)

Chapter X Policy Statement 19812
1001.1 (a) revised 24381
1001.3 Redesignated as 1001.4; new 1001.3 added 24381
1001.4 Redesignated as 1001.5; new 1001.4 redesignated from 1001.3 24381
1001.5 Redesignated as 1001.6; new 1001.5 redesignated from 1001.4 24381
1001.6 Redesignated from 1001.5 24381
1004.1 Removed 38444
1011 Petition denied 67002
1011.8 (c)(3) amended 13049
1020 Removed 39364
1033 Revised 66793
1039 Authority citation revised 11913
1039.22 Added 11913
1053 Removed 21616
1057.12 (c)(4) added 32905
1063 Authority citation revised 35764, 35764
1063.8 Revised 35764, 35764
1105.5 Concluding text corrected 49821
1105.7 (e)(3)(i) corrected 49821
1105.10 (a)(5) corrected 49821
1105.12 Appendix corrected 49821
1109 Added 32451
1109.2 Corrected 25628
1118 Heading revised 9213
1118.1 Revised 9213
1118.4 (d) revised 9213

Page

1121.4 (g) revised 5237
1145.1 Revised 58318
1145.2 Revised 58318
1145.3 Redesignated as 1145.4 and revised; new 1145.3 added 58318
1145.4 Redesignated as 1145.5 and revised; new 1145.4 redesignated from 1145.3 and revised 58318
(e) corrected 61096
1145.5 Redesignated as 1145.6; new 1145.5 redesignated from 1145.4 58318
Revised 58319
1145.6 Redesignated as 1145.7; new 1145.6 redesignated from 1145.5 58318
(c) revised 58320
1145.7 Redesignated as 1145.8; new 1145.7 redesignated from 1145.6 58318
Revised 58320
1145.8 Redesignated from 1145.7 58318
1152 Authority citation corrected 49821
1152.2 (m) revised 61387
1152.25 (a)(2)(iv) and (c)(1) amended 13049
1152.28 (a)(3) added; (b) amended 13049
1152.31 (a)(1) revised 61387
1152.50 (a)(2) amended 13049
1152.52 (n) revised 61387
1160 Petition denied 67002
1180.6 (a)(8) revised; (a)(9) removed 28641
1181 Petition denied 67002
1186 Petition denied 67002
1201 Amended 27185
Corrected 31754
1313.7 (d) redesignated as (e); new (d) added; heading and new (e)(1) revised 58320
1332.2 Added 23539
1332.3 Revised 23539

Title 49—*Proposed Rules:*

1—99 (Subtitle A) 4744
6 23460
9 9224
24 33164
71 29270

NOTE: Boldface page numbers indicate 1992 changes.

CHANGES OCTOBER 1, 1991 THROUGH AUGUST 31, 1992

Page

81 21362
100—199 (Ch. I) 4744
101 21362
107 ....51294, 56962
110 7474
171 ....51294, 56962
....3854, 6696, 36694
172 ....3854, 6696, 24532, 34542, 36694
173 ....3854, 6696, 36694
174 ....3854, 6696
175 1891
176 ....3854, 6696
178 36694
180 36694
192 54816
....37572
198 7705
200—299 (Ch. II) 4744
225 52241
....34756
234 28819
....36054
245 52498
....6571
300—399 (Ch. III) 4744, 21362, 37392
350 50305
....13572
355 13572
383 9100
390 ....2885, 33712
391 ....6793, 21362, 23370
392 ....2885, 21362, 37504
394 33712
395 37504
396 50305
....13572, 21362, 29457
397 ....39522, 39533
398 21362
400—499 (Ch. IV) 4744
500—599 (Ch. V) 4744
527 21362
533 ....50694, 58020
541 ....56339, 65876
544 51871
552 56343
....29459, 31348
564 ....52242, 65038
567 61392
....3983
568 61392
....3983
571 ...52242, 52499, 55266, 55650, 58662, 63473, 63474, 63914, 63921, 64733, 65038, 65541, 66395, 67038, 67042

Page

...242, 252, 870, 2496, 4594, 6579, 7712, 10327, 10855, 12286, 12289, 12794, 18859, 21362, 22682, 22687, 24207, 30189, 32942, 34539, 38462, 38654
572 ....63922, 67042
....12794
575 6579
582 56963
590 21362
591 2071
600—699 (Ch. VI) 4744, 21915, 23460
603 21362
623 21362
635 21362
659 ....24768, 28572
670 21362
1000—1399 (Ch X) ...14688, 20442, 33166
1001 8858
....11652
1002 35557
1003 ....22204, 37761
1004 ....22205, 23072, 28825
1020 21920
1023 ....20072, 23372, 27009
1033 ....6697, 10328
1035 67269
....5123, 10151, 13688, 20442, 25007
1037 31488
1039 ...6697, 9997, 10328, 11929, 27961, 30709, 31489, 33478, 34890, 37763, 37941
1040 8430
1057 ....2512, 24008, 24009
1063 56490
1109 64737
1141 ....4594, 8108, 34891
1152 58868
1160 37761
1162 37761
1166 37761
1180 ....31165, 31693, 34891, 35559, 39385
1201 38810
1207 ....33314, 36972
1244 2888
1249 ....33314, 36972
1262 38810
1313 9997
1321 23568
1332 5413

NOTE: Boldface page numbers indicate 1992 changes.

CHANGES OCTOBER 1, 1991 THROUGH AUGUST 31, 1992

TITLE 50—WILDLIFE AND FISHERIES

Chapter I—United States Fish and Wildlife Service, Department of the Interior (Parts 1—199)

Page
14 Authority citation revised.....27108
14.12 (i) and (j) amended; (k) added.....21355
14.101—14.172 (Subject J) Revised.....27108
16 Authority citation revised.....56942
Embargo.....17857
16.13 (a)(1) revised.....56942
17.11 (h) table amended; interim.....54957, 54967, 56333
(h) table amended.....64723
(h) table amended...212, 594, 1834, 13661, 14790, 21569, 27858
17.12 (h) table amended 49853, 55785, 57849, 60937, 60940, 61182
(h) table amended...1403, 14653, 14785, 19819, 20588, 20592, 20595, 20787, 21574, 24199, 27863, 27867, 30168
(h) table corrected.....28011
(h) table amended; eff. 1-1-93.....28024
17.40 (i) amended.....594
(j) added; eff. 1-1-93.....28024
(e) revised.....35486
(b)(1)(i)(E) removed.....37478
17.95 (b) amended.....1834
17.108 (a)(4) through (7) added; map revised.....5990
20 Frameworks.....38202
Seasonal hunting adjustments 39074
23 Authority citation revised.....21898
23.23 (a) amended; (f) revised.....49709
(f) table amended.....50060
(f) table amended.....33452
23.57 (a) and (b)(1) revised.....21899
25.23 Added.....66795
32.2 (j) added.....66795
32.11 Amended.....58182
32.12 (f)(11) through (16), (aa) introductory text, (aa)(1) through (7) and (dd)(5) redesignated as (ff)(12) through (17) (aa)(1) introductory text, (i) through (vii) and (dd)(6); new (f)(11), (aa) introductory text and (dd)(5) added; (aa)(1) introductory text amended.....58182
(f)(3), (i)(4), (p)(2), (4)(iii), (5), (s)(2), (u)(1), (y)(2) heading, (i), (ii), (hh)(4)(i), (10)(ii), (11)(ii), (jj)(2), (qq)(4)(ii), (v), (7)(i) and (iii) revised; (h)(10)(v), (11)(viii) and (qq)(4)(viii) added.....66795
32.21 Amended.....58183
32.22 (v)(2) through (7) redesignated as (v)(3) through (8); new (v)(2) and (cc)(3) added.....58183
(e)(2), (4)(i), (10)(i), (p), (q)(2), (v)(1), (dd)(1), (ff)(1)(i), (iii), (6)(ii), (iv), (8)(ii), (hh)(2), (jj)(4), (nn)(3) and (5)(ii) revised; (q)(5)(iv) added.....66796
32.31 Amended.....58183
32.32 (k) through (uu) redesignated as (l) through (vv); new (u)(3)(1) and (z)(2) through (7) redesignated as (u)(3)(i) and (z)(3) through (8); new (k), (z)(2) and (hh)(6) added.....58183
(s)(2), (6), (t), (z)(1), (ii)(1), (mm)(2), (pp)(1)(iii) through (ix), (ss)(4)(iv) and (tt)(3)(ii) revised; (s)(5)(iii) and (iv) added.....66796
32.41 (Subpart D) Removed.....66797
33.2 (f) removed.....66797
33.4 Amended.....58183
33.22 (a) through (j) redesignated as (b) through (k); new (a) added.....58183
88.28 (d) added.....58183
100 Regulation at 55 FR 27121 effective date extended to 6-30-92.....351
Authority citation revised...22535, 22964
100.1—100.9 (Subpart A) Revised.....22951, 22964
100.10—100.20 (Subpart B) Revised.....22953, 22964
100.15 (c) amended.....351
100.22—100.24 (Subpart C) Revised.....22957, 22964
100.25—100.27 (Subpart D) Revised.....22535

NOTE: Boldface page numbers indicate 1992 changes.

CHANGES OCTOBER 1, 1991 THROUGH AUGUST 31, 1992

Page

Chapter II—National Marine Fisheries Service, National Oceanic and Atmospheric Administration, Department of Commerce (Parts 200—299)

204.1 (b) table amended (OMB numbers).....50063, 65016
215 Final harvest standards.....**34081**
215.32 (f)(2) removed; (f)(1) redesignated as (f); (c)(1) revised.....**33902**
216 Embargo.....**17857**
216.3 Amended.....50676
216.24 (e)(5)(iv), (v) introductory text, (F), and (viii) revised.....50677
Regulation at 56 FR 47423 eff. 11-1-91.....50278
Regulations at 56 FR 47423 and 50278 effective date delayed to 12-1-91.....56603
Regulations as 56 FR 47423, 50278 and 56603 effective date delayed to 5-1-92.....67226
(e)(5)(xiii) correctly designated.....**3142**
217.12 Amended; interim; eff. 7-24-92 through 8-31-92.....**33455**
222.23 (a) amended.....58624
227 Technical correction.....**23458**
227.4 (g) and (h) added.....**14662**
227.12 (a)(3) Table 1 amended.....58184
227.21 Revised.....**14663**
227.72 (e)(1) amended.....**14663**
(e)(2)(i) and (3)(ii) suspended; (e)(2)(v), (3)(v), (6)(vi), (vii), (viii) and (e)(8) added; interim; eff. 7-24-92 through 8-31-92 (OMB number pending).....**33455**
(e)(8)(i) revised; interim.....**36907**
247.4 Regulation at 56 FR 47424 eff. 11-1-91.....50278
Regulations at 56 FR 47424 and 50278 effective date delayed to 12-1-91.....56603
Regulations at 56 FR 47424, 50278 and 56603 effective date delayed to 5-1-92.....67226
260 Inspection service program.....**33456**
260.71 Removed.....**30924**

Page

265.101—265.107 (Subpart A) Revised.....55092
285 Temporary regulations.....55095
Permits.....54797
Temporary regulations...**11913, 28131, 29655, 29656**
285.1 (c) amended.....**32923**
285.2 Amended.....**372, 32920**
285.3 (b) and (f) revised; (g) added.....**372**
(f) revised; (h) added.....**32920**
285.5 (c) amended.....**32923**
285.20 (a)(1)(i) removed; (a)(1)(ii) through (iv) redesignated as (a)(1)(i) through (iii); new (a)(1)(i), (ii), (b)(1) and (3) revised.....**32920**
285.21 (e) and (k) revised.....50063
(e) correctly designated...56544, 61096
(c) revised.....**372**
(a) and (b) revised.....**32920**
285.22 Revised.....**32920**
285.23 (f)(1), (2) and (g) revised.....**372**
Revised.....**32921**
285.24 (c) revised.....**8730**
Revised.....**32921**
285.25 (c) revised.....**373**
(b) amended.....**32923**
285.26 Revised.....**373**
Table revised.....**32922**
285.28 (a) revised.....**373**
285.29 (a), (b) and (e) revised; OMB number.....**373**
(a) revised.....**32922**
285.30 (c)(2) and (d) revised.....**374**
(c)(1) and (d) revised.....**32922**
285.31 (a)(1), (2), (5), (10) and (15) revised; (a)(30) through (33) and (c) added.....**374**
(a)(10), (17), (18), (26) and (28) revised; (a)(34) through (38) added.....**32922**
285 Figure 1 added.....**374**
298 Added (effective date pending).....58185
Regulation at 56 FR 58185 effective 12-17-91.....66001
299 Revised; interim.....**33650**
299.5 OMB number pending.....**33650**

NOTE: **Boldface page numbers indicate 1992 changes.**

CHANGES OCTOBER 1, 1991 THROUGH AUGUST 31, 1992

TITLE 50

Chapter III—International Regulatory Agencies (Fishing and Whaling) (Parts 300—399)

Page
301 Revised....12879
301.19 (e) revised; (f) removed....57295
371 Inseason orders....2054
380.23 Revised....13051
380.24 Revised....13051
380.26 Revised....13052
380.27 Revised....13052
380.29 Revised....13052

Chapter VI—Fishery Conservation and Management, National Oceanic and Atmospheric Administration, Department of Commerce (Parts 600—699)

600—699 (Chapter VI) Policy guidelines for emergency rules....375
601.32 Amended....379
601.33 (c), (e) and (h) revised....379
601.39 (a) revised....380
605.15 (b)(2) through (4) redesignated as (b)(3) through (5); new (b)(2) added....380
605.23 (d) introductory text revised; (d)(2) redesignated as (d)(3); new (d)(2) added....380
605.24 (a)(2) amended; (a)(3)(i), (5)(i) introductory text, (ii), and (7)(i) revised; (a)(3)(v) added....380
611 Reassessment....56603
Specifications....1654, 2844, 3952
611.22 (a) and (c) amended; (b)(1) revised....27370
611.50 (b)(2) revised; (b)(4) Table 1 removed....535
620.7 (i) added; interim emergency effective to 5-12-92....5079
(i) corrected....9076
Regulation at 57 FR 5079 effective date extended through 8-10-92....20788
625 Technical correction....4248
625.4 (m) added; interim emergency; effective to 3-5-92....63690
Regulation at 56 FR 63690 effective date extended through 3-5-92....213
Technical correction....6297
Page
Regulations at 56 FR 63690 and 57 FR 213 effective date extended through 6-3-92....8582
625.5 Heading revised; text added; interim emergency; effective to 3-5-92....63690
Regulation at 56 FR 63690 effective date extended through 3-5-92....213
Technical correction....6297
Regulations at 56 FR 63690 and 57 FR 213 effective date extended through 6-3-92....8582
625.7 (a)(1), (2), (b)(4) and (5) suspended; (a)(3) through (8) and (b)(6) through (9) added; interim emergency; effective to 3-5-92....63690
Regulation at 56 FR 63690 effective date extended through 3-5-92....213
Technical correction....6297
Regulations at 56 FR 63690 and 57 FR 213 effective date extended through 6-3-92....8582
625.24 Added; interim emergency; effective to 3-5-92....63691
(b) corrected....66603
Regulations at 56 FR 63691 and 66603 effective date extended through 3-5-92....213
Technical correction....6297
Regulations at 56 FR 63690, 66603 and 57 FR 213 effective date extended through 6-3-92....8582
625.26 Added; interim emergency; effective to 3-5-92....63691
Regulation at 56 FR 63691 effective date extended through 3-5-92....213
(c)(1), (2), (d), (e) and (f)(1) corrected....66603
Regulations at 56 FR 63691 and 57 FR 213 effective date extended through 6-3-92....8582
630 Authority citation revised....65016
Temporary regulations....14361, 29447, 32452, 33458
630.1 Revised....65016
630.2 Amended....65016
630.3 Revised....59222
630.4 (c) revised....59222
Revised....65016

NOTE: Boldface page numbers indicate 1992 changes.

CHANGES OCTOBER 1, 1991 THROUGH AUGUST 31, 1992

Page
630.5 Revised.....65017
630.7 Revised.....65018
(s), (t) and (u) amended.....**34265**
630.10 Added.....65018
630.20—630.26 (Subpart B) Revised.....65019
630.24 (i) added eff. 8-4-92 through 12-31-92; (b)(1) and (c) revised.....**34266**
630.25 (a)(1) and (b) amended; (d) revised.....**34266**
630.40 (Subpart C) Added.....65021
641 Temporary regulations.....**6561**
641.2 Amended.....**11915**
641.4 (b)(4) removed; heading, (a)(3), (c) through (f), (i) and (k) revised; (b)(4) removed.....58651
(a)(2) and (b)(2)(xi) revised; (g) amended; (l) added; effective to 5-7-95.....**11916**
641.24 (a)(2)(iv) revised; (a)(4) and (5) added.....**11916**
641.25 (c) suspended; (e) added; effective to 12-31-91.....58188
(b) and (c) revised.....**11916, 21752**
641.28 Redesignated as 641.29; new 641.28 added.....**11916**
641.29 Redesignated from 641.28.....**11916**
Added; eff. 4-3-92 through 5-14-92.....**11918**
642 Temporary regulations...49853, **66001**
Temporary regulations.....**1662, 4376**
642.4 Revised; interim.....**11583**
(b)(2)(v) revised.....**27005**
642.5 (b) introductory text amended; interim.....**11585**
642.7 (f) and (v) amended; interim.....**11585**
646 Temporary regulations.....52479
646.2 Amended.....56022
Corrected.....59970
Revised; interim.....**11583**
646.4 Revised.....56022
(d) corrected.....59970
Revised.....**7888**
(a)(1)(iii) corrected; (d) correctly designated.....**11137**
646.5 Figure 1 redesignated as Figure 2 to part 646; revised.....56023
(a) and (c) revised.....**7890**
646.6 Revised.....56024
(a) introductory text revised.....**7890**
646.7 Revised.....56024
Revised.....**7890**
(kk) corrected.....**28907**
(w) and (x) revised.....**33128**
(nn) added; emergency interim; effective through 11-30-92.....**39366**
646.10 Added.....**7891**
(a)(2) corrected.....**11137**
646.21 (a), (b) and (d) revised; (f) through (i) added.....56025
(d) revised.....**7892**
(g) amended; (h) and (i) revised.....**33128**
646.22 Figure 2 redesignated as figure 3 to part 646; (c) redesignated as (e); (b) revised; new (c), (d), (f) and (g) added.....56026
646.23 Revised.....56026
(e) and (f) corrected.....59970
646.24 (b) revised.....56027
646.25 Revised.....56027
646.26 (a)(1) removed; (a)(2) through (22) redesignated as (a)(1) through (21); (c)(1) introductory text, (ii), (2) and (3) amended; (c)(4) added.....56027
646.28 Added; emergency interim; effective through 11-30-92.....**39366**
646 Figure 2 redesignated from 646.5 figure 1.....56023
Figure 3 redesignated from 646.22 figure 2.....56026
Figure 1 added.....56027
649 Specifications.....**30684**
649.20 (b) revised.....**215**
649.21 (c)(1) and (2) revised; (c)(3) added.....**215**
650 Temporary regulations...4377, **21752**
651 Temporary regulations.....**20789**
651.20 (f)(1)(iii) regulation at 56 FR 24727 confirmed.....50663
652 Temporary regulations...61182, 61183
Temporary regulations.....**844**
Fishing quotas.....**3725**
655 Temporary regulations.....**32923**
655.22 (a), (b), (c) and (d) revised; (f) redesignated as (g); new (f) added.....**536**
656.2 Amended.....**19096**

NOTE: **Boldface page numbers indicate 1992 changes.**

CHANGES OCTOBER 1, 1991 THROUGH AUGUST 31, 1992

TITLE 50 Chapter VI—Con. Page

657.2 Amended.....5238
658 Temporary regulations.....66604
Temporary regulations.....29447
661 Inseason adjustments...51660, 51661, 55634
Temporary regulations...51662, 55634
Inseason adjustments...31666, 32924, 34085, 34883, 35764, 36021, 37906
Temporary regulations...32741, 33128, 33279, 34884, 36607, 36608
Appendix amended.....19404
663 Restrictions.....49727
Reassessment.....56603
Temporary regulations...58321, 64723
Specifications.....1654
Temporary regulations...10429, 21041, 32181
Restrictions.....14666, 23065, 34266
Regulation at 57 FR 32181 effective date corrected.....35765
663.7 (n) and (o) added; interim emergency; eff. 4-15-92 to 7-16-92.....13665
(p) added.....20060
(p) corrected.....22021
663.22 (b)(2) through (5) revised; (b)(7) removed.....12212
(b)(2) removed.....23065
(b)(2) corrected.....28907
663.23 (b)(4) added; interim emergency effective to 1-2-92.....50065
(b)(3) revised.....2853
(b)(2) revised; interim emergency; eff. 3-27-92 through 7-1-92.....11272
(b)(5) added; interim emergency; eff. 4-15-92 to 7-16-92.....13665
(b)(4) added; interim emergency; eff. 4-16-92 through 7-21-92.....14665
(b)(1) revised.....20060
Regulation at 57 FR 14665 effective date extended through 10-19-92.....32924
663 Appendix amended.....20060
Appendix A corrected.....22021
672 Technical correction...50157, 56116, 56943
Temporary regulations...51179, 51848, 52213, 55096
Recordkeeping and reporting requirements.....50279
Temporary regulations...2854, 3142, 3960, 4939, 6562, 6200, 6583, 6849, 10142, 10297, 11274, 11433, 11918, 18835, 19552, 21215, 22182, 23163, 23344, 23965, 24381, 24559, 24992, 26781, 27709, 27710, 29222, 29223, 29806, 30685, 30924, 31331, 31971, 32453, 32924, 33902, 35489, 35765, 37478
Specifications.....2844, 30168
Recordkeeping and reporting requirements.....2853, 6688
Technical correction.....20325, 35004
Fishery management measures.....29223
Prohibition of retention.....34884
672.1 (d) revised.....33281
672.2 Regulation at 56 FR 38349 effective date extended through 12-31-91; interim.....57989
Amended...2686, 10432, 23344, 33281, 33904, 37908
Regulation at 57 FR 33904 withdrawn; amended.....35488
672.4 (j) added.....33904
Regulation at 57 FR 33904 withdrawn; (j) added.....35488
672.5 (b)(3)(ii)(A)(*11*) and (c)(2)(iii)(I) amended; (c)(3)(ii)(F) revised.....10432
672.6 Added.....10432
672.7 (g) added.....23344
(h) and (i) added.....33904, 35489
Regulation at 57 FR 33904 withdrawn.....35488
672.20 Regulation at 56 FR 38349 effective date extended through 12-31-91; interim.....57989
(a)(2)(iv), (h)(2) and (i)(4) revised.....2686
(a)(1), (c)(2) and (3) amended; (c)(6), (d)(1)(i), (e)(4) and (g)(1)(i) revised; (g)(3) redesignated as (g)(4); new (g)(3) added; Table 1 removed.....10434
(f)(1)(i), (g)(4) and (h)(2) suspended; (f)(1)(vi), (g)(5), (6), (7) and (h)(3) added; interim emergency eff. 3-30-92 through 7-2-92.....11439
(g)(3), (4), (5) and (6) correctly designated as (g)(4), (5), (6) and (7); (g)(7) corrected.....14667
(g)(5) revised; interim; eff. 5-20-92 through 7-2-92.....21356

NOTE: Boldface page numbers indicate 1992 changes.

CHANGES OCTOBER 1, 1991 THROUGH AUGUST 31, 1992

Page

(c)(1)(i) and (ii) redesignated as (c)(1)(i)(A) and (B); (a)(2)(v), (c)(1)(i) heading and (c)(1)(ii) added; (c)(2) revised....23344
(f)(1)(ii), (2)(i), (g)(1) and (2) revised; (g)(3) removed; (g)(4) redesignated as (g)(3)....33282
672.23 (d) added; interim emergency....50282
(d) removed....54798
(d) added....382
(d) removed....2686
(d) corrected....4085
(d) added; interim emergency; eff. 3-30-92 through 5-31-92....11274
(a) suspended; (e) and (f) added; interim emergency eff. 3-30-92 through 7-2-92....11439
672.24 (e) added....2686
(a)(2) revised....10434
(e)(2) corrected....15031
(f)(1)(ii) and (2)(ii) Technical correction....20325
(c)(1) and (2) revised; (c)(4) added....37908
675 Temporary regulations...52214, 55097
Temporary regulations...2854, 3142, 5238, 6203, 6688, 8583, 8584, 10142, 12213, 14667, 18093, 20207, 20655, 23347, 24381, 24560, 29656, 29806, 29807, 30924, 31129, 33904, 35489, 37731, 39138
Apportionment....215, 27185, 32925
Inseason adjustments....2688
Recordkeeping and reporting requirements....2856, 19819
Specifications....3952
Inseason adjustments; correction....8850, 9598
Technical correction....20325
Fishery management measures....29223, 39137, 39138
675.2 Amended...10434, 23345, 33904, 35489, 37908
Regulation at 57 FR 33904 withdrawn....35488
675.4 (j) added....33904, 35489
Regulation at 57 FR 33904 withdrawn....35488
675.5 (b)(3)(ii)(A)(*11*) introductory text and (c)(2)(iii)(I) amended; (c)(3)(ii)(F) revised....10434
675.6 Added....10435
675.7 (h) added....23346
(i) and (j) added....33904, 35489
Regulation at 57 FR 33904 withdrawn....35488
675.20 (a)(1) amended; (h)(3)(iii) revised; Table 1 removed....10435
(h)(1), (6) and (i)(2) suspended; (h)(7), (8) and (i)(3) added; interim emergency eff. 3-30-92 through 7-2-92....11440
(a)(2)(iii), (3)(i), (ii) and (iii) added....23346
675.21 (a)(5), (b), (c), (d), (e) and (f) suspended; (a)(7), (g), (h), (i) and (j) added; interim emergency eff. 3-30-92 through 7-2-92....11440
(h)(1) and (2) revised; interim; eff. 5-20-92 through 7-2-92....21356
675.22 (f) revised....10435
(g) added....23346
675.23 (d) added....382
(d) removed....2687
(d) corrected....4085
675.24 (f) added....2687
(c)(1)(i) and (f)(1) heading revised....10435
(f)(1)(ii) and (2)(ii) corrected....15031
(c)(2)(ii) corrected....15032
(c)(2)(iii) added; interim emergency eff. 5-21-92 through 8-25-92....22185
(c)(3) added....37908
675.26 (a)(2)(ii)(A), (B), (b) and (d)(3) suspended; (a)(2)(ii)(C), (D), (d)(4) and (e) added; interim emergency eff. 5-21-92 through 8-25-92....22185
675 Figure 2 revised....10536
680.2 Amended....59895
680.4 (b) and (d) through (h) revised....59895
681 Interim final quota....21752
681.2 Amended....10438
681.4 (a)(1), (b) and (d) through (h) revised....10439
681.5 (b)(2)(ix) redesignated as (b)(2)(x); (c)(3)(iii) and (iv)

NOTE: Boldface page numbers indicate 1992 changes.

CHANGES OCTOBER 1, 1991 THROUGH AUGUST 31, 1992

TITLE 50 Chapter VI—Con. Page

revised; new (b)(2)(ix), (c)(3)(v) and (d) added.....**10439**
681.6 (a), (b) and (c) amended.....**10439**
681.7 (b)(1), (c)(1)(i), (ii), (2), (3) and (4) revised; (b)(7) through (13) added.....**10439**
681.24 (e) through (g) added.....**10440**
681.29 Added.....**10440**
681.30 Redesignated as 681.40; new 681.30 added.....**10440**
681.31 Redesignated as 681.41.....**10440**
Added.....**10441**
681.32 Redesignated as 681.42.....**10440**
Added.....**10442**
681.33 Redesignated as 681.43.....**10440**
681.34 Redesignated as 681.44.....**10440**
681.35 Redesignated as 681.45.....**10440**
681.40 Redesignated from 681.30.....**10440**
681.41 Redesignated from 681.31.....**10440**
681.42 Redesignated from 681.32.....**10440**
681.43 Redesignated from 681.33.....**10440**
681.44 Redesignated from 681.34.....**10440**
681.45 Redesignated from 681.35.....**10440**
683.23 Revised.....**36908**
685 Technical correction.....**10062**
685.2 Amended; effective to 4-22-94.....51852
Amended.....52217
Amended.....**7664**
685.5 (l) removed; (m) and (n) redesignated as (l) and (m); new (n) through (q) added; effective to 4-22-94.....51852
(u) revised; emergency interim; effective to 12-16-91.....59897
(r) and (s) added.....52217
(t) added.....**7664**
685.11 Heading, (a), (b) and (c) revised.....52217
685.14 Added.....52217
685.15 Added; effective to 4-22-94 (OMB number pending).....51852

Page

OMB number.....58516
(c)(6) corrected.....63550
685.16 Added; effective to 4-22-94.....51853
685.17 Added; efffective to 4-22-94.....51853
685.18 Added; emergency interim; effective to 12-16-91.....59897
685.24 Added.....**7664**
685.25 Added.....**7664**

Title 50—*Proposed Rules:*

1—199 (Ch. I) 51868, 65964
12 57872
13 57872
14 .....57502, 57872
.....**30457**
16 .....**29856**
17 ...50075, 50550, 50701, 51668, 5200, 52503, 52506, 55107, 55266, 55487, 55862, 56344, 56491, 56882, 57503, 58020, 58026, 58332, 58339, 58348, 58664, 58804, 58869, 59917, 60957, 63705, 64229, 65207, 65209, 65877, 66614, 67046, 68400,
...**35, 544—548, 596, 658, 659, 1246, 1443, 2075, 2239, 2241, 3604, 4745, 4747, 4912, 5511, 5871, 9680, 9681, 11459, 14372, 14374, 14378, 14556, 14689, 19585, 19837, 19844, 19852, 19856, 20073, 20325, 20806, 21369, 21374, 21377, 21381, 21921, 21925, 21929, 21933, 22453, 24220—24222, 25007, 27203, 28167, 27962, 28167, 28474, 28825, 30191, 31166, 33478, 34095, 34100, 34892, 36380, 37507, 37513, 37515, 37941, 39173**
20 57872
...**19863, 19865, 24736, 27672, 30884, 35446, 38215**
21 57872
23 .....**262, 7713, 7719, 20443, 28825**
80 50844
100 .....63702, 64404
.....**3676**
200-299 (Ch. II) 64234
215 .....**22450**
216 .....**27010, 27207, 34101**
217 ...**18446, 22453, 27962, 30196, 30709, 31168**
218 .....**34101**
222 58869
.....**2247, 3040, 27416, 30709, 34101**

NOTE: **Boldface page numbers indicate 1992 changes.**

CHANGES OCTOBER 1, 1991 THROUGH AUGUST 31, 1992

Page
226 ..... **36626**
625 ..... **34101**
227 ..... **18446, 22453, 27416, 30196, 30709**
228 ..... **20667**
251 50305
285 ..... **17872, 18122**
301 ..... **390**
400—499 (Ch. IV) 51868, 65964
424 ..... **21056**
600—699 (Ch. VI) 58214
603 ..... **30458**
611 ...50084, 58531, 58666, 59920, 64002, 65782
...**1250, 24222, 29692, 29856, 32952, 33716, 35627**
625 ..... **19874, 24012, 24577, 34107, 36055**
630 ..... 51367, 54819
..... **21761**
640 ..... **32956**
641 ..... 51367, 59922, 67571
..... **5994**
642 ..... **33924, 36972, 38810**
646 ..... 50551, 57302
..... **19874, 20668**

Page
649 51191
650 ..... **1721**
651 ..... **24013**
652 ..... 51368, 58537
653 ..... **23199, 26814**
655 ..... **6699**
658 50844
662 ..... **38657**
663 ..... 50084, 59241
..... **24589, 30534, 32499, 34757**
672 ...51669, 56355, 56623, 58214, 58666, 59922, 63487, 64002, 64288, 64738, 66009,
..... **2814, 11930, 17879, 22695, 27725**
675 ...51669, 56355, 56623, 58214, 58531, 59922, 63487, 64738, 65782, 66009
..... **2247, 2814, 17879, 22695, 24014**
678 ..... **1250, 24222, 29856**
681 ..... 58029, 65209
683 ..... **26816**
685 ..... 55651, 55652, 60961
.... **28692, 29692, 32952, 33716, 33926, 35627**

NOTE: **Boldface page numbers indicate 1992 changes.**

Additions to Table I, August 1992

This table lists the sections of the U.S. Code, U.S. Statutes at Large, Public Laws, and Presidential documents which are being added to Table I as a result of authority citations carried in the **Federal Register** during January through August 1992. Recent legislation is carried by public law number.

Table I is in the CFR Index and Finding Aids revised as of January 1, 1992. Additions during 1991 are in the December 1991 LSA (List of CFR Sections Affected).

In order to determine the **Federal Register** page number of a parallel CFR citation, consult this LSA and the appropriate Annual Issue of the LSA for that CFR title.

U.S. Code:	CFR
2 U.S.C.	
437d	11 Part 200
438	11 Part 200
5 U.S.C.	
102	32 Part 626
504	5 Part 2610
533	5 Part 531
552	12 Part 1615
	13 Part 301
	24 Part 2002
	34 Part 8
552a	32 Parts 316, 320, 505, 603
553	11 Part 200
	13 Part 301
	49 Part 1109
559	49 Part 1109
581	29 Part 1425
582	49 Part 1109
883a	46 Part 515
1008	14 Part 201
1104	5 Part 890
1302	7 Part 772
1302	42 Part 417
1395l	42 Part 417
1395cc	42 Parts 417, 498
1715	46 Part 515
1744	5 Part 890
3301	5 Part 772
3302	5 Part 772
4111	41 Part 304–1
5307	5 Parts 530, 531
5335	5 Part 531
5401—5410 (Ch. 54)	5 Part 531
5514	22 Part 1007
5547	5 Part 550
7202	5 Part 842
7301	5 Part 772
	29 Part 100
7701	5 Parts 831, 841, 842, 846, 870, 890
8345	5 Part 838
8347	5 Part 838
8456	5 Part 213
8461	5 Part 838
5 U.S.C.—Con.	CFR
8467	5 Part 838
8913	48 Part 1609
5 U.S.C. Appendix	
App.	5 Parts 735, 2610, 2634, 2635, 2638
1-15	50 Part 100
3	12 Part 603
301	22 Part 172
402	5 Part 2636
404	5 Part 2636
7 U.S.C.	
4a	17 Part 1
7b	17 Part 1
15b	7 Part 28
16a	17 Part 1
71 et seq.	7 Part 810
136	40 Part 22
138a	21 Part 5
901 et seq.	7 Part 1700
901—950	7 Part 1710
1209	7 Part 1209
1421 et seq.	7 Part 1425
1989	7 Parts 1925, 1944
4201 note	7 Part 1980
6001 et seq.	7 Part 1211
6101 et seq.	7 Part 1209
6201 et seq.	7 Part 1212
8 U.S.C.	
1101	8 Part 270
	22 Parts 41, 43
1101 note	22 Part 43
1103	8 Part 270
1153	22 Part 43
1186a	8 Part 242
1202	22 Part 172
1251	8 Part 242
1252 note	8 Parts 3, 103, 242
1252b	8 Parts 3, 103, 242, 292
1254	8 Part 242
1324c	8 Part 270
1356	8 Part 103
1362	8 Part 242

CFR

10 U.S.C.
21 ..... 32 Part 626
111 ..... 32 Part 626
113 ..... 32 Parts 28, 33, 725
136 ..... 32 Part 102
139 ..... 32 Part 155
151—158 ..... 32 Part 626
301 ..... 32 Parts 340, 355
507 ..... 19 Part 141
939 ..... 32 Parts 750 751,756, 757
5013 ..... 32 Parts 750 751, 756, 757
5148 ..... 32 Part 756
7420 ..... 15 Parts 770, 771, 772, 774, 786, 790, 799
7430 ..... 15 Parts 770, 771, 772, 774, 786, 790, 799

12 U.S.C.
93a ..... 12 Part 4
375a ..... 12 Parts 225, 337
375b ..... 12 Part 337
552 ..... 12 Part 516
559 ..... 12 Part 516
1422b ..... 12 Part 941
1431 ..... 12 Part 941
1441a ..... 12 Parts 1615, 1620
1462a ..... 12 Part 516
1463—1464 ..... 12 Part 516
1701q ..... 24 Part 70
1707 ..... 24 Part 234
1708 ..... 24 Part 25
1709 ..... 24 Parts 25, 202
1715 et seq ..... 24 Part 248
1715b ..... 24 Part 202
1715l ..... 24 Part 221
1715u ..... 24 Part 203
1734(f)-14 ..... 24 Part 25
1751 ..... 24 Part 202
1766 ..... 12 Part 705
1817 note ..... 12 Part 304
1818 ..... 12 Part 323
1819 ..... 12 Part 323
1821 ..... 12 Part 337
1828 note ..... 12 Part 325
1831 ..... 12 Part 225
1831f-1 ..... 12 Part 337
1833e ..... 12 Part 361
2279aa-5 ..... 12 Part 611
3015 ..... 12 Part 265
3105 ..... 12 Part 263
3107 ..... 12 Part 263
3109 ..... 12 Part 265
3331 et seq ..... 12 Parts 323, 564
3331 ..... 12 Part 34
3332 ..... 12 Part 1102
3335 ..... 12 Part 1102
3339 ..... 12 Part 722
3347 ..... 12 Part 1102

12 U.S.C.—Con. CFR
3348 ..... 12 Part 564
3808 ..... 12 Part 563

15 U.S.C.
41—58 ..... 17 Part 260
77c ..... 17 Part 230
77d ..... 17 Part 230
77e ..... 17 Parts 228, 230
77f ..... 17 Part 228
77g ..... 17 Part 228
77j ..... 17 Parts 228, 230
77k ..... 17 Part 228
77s ..... 17 Part 228
77aa ..... 17 Part 228
77ddd ..... 17 Part 228
77eee ..... 17 Parts 228, 240
77ggg ..... 17 Parts 228, 240
77hhh ..... 17 Part 228
77jjj ..... 17 Part 228
77nnn ..... 17 Parts 228, 240
77sss ..... 17 Part 228
78i ..... 17 Part 240
78l ..... 17 Part 228
78m ..... 17 Part 228
78n ..... 17 Part 228
78o ..... 17 Part 228
78q ..... 17 Part 240
78w ..... 17 Part 228
78ll ..... 17 Parts 202, 230, 260
80a-8 ..... 17 Part 228
80a-23 ..... 17 Part 240
80a-29 ..... 17 Part 228
80a-30 ..... 17 Part 228
80a-37 ..... 17 Part 228
80b-3 ..... 17 Part 240
80b-4 ..... 17 Part 240
80b-11 ..... 17 Parts 228, 240
714b ..... 7 Part 720
714c ..... 7 Part 720
1123 ..... 37 Part 3
1691 et seq ..... 12 Part 613
2055 ..... 16 Part 1116
2084 ..... 16 Parts 1115, 1116
3301—3432 ..... 18 Part 2
3621 ..... 21158 Part 570
3622 ..... 21158 Part 570
3624 ..... 21158 Part 570

16 U.S.C.
3 ..... 36 Part 242
50 Part 100
668dd ..... 36 Part 242
50 Part 100
705 ..... 50 Part 14
791—828r ..... 18 Part 375
791a—825r ..... 18 Part 24
1456 ..... 15 Part 932
1458 ..... 15 Part 928
2601—2645 ..... 18 Parts 281, 375
3101—3126 ..... 50 Part 100

16 U.S.C.—Con. CFR
3801.....7 Part 703
7101—7352.....18 Part 24
17 U.S.C.
111.....37 Part 201
116.....37 Part 201
119.....37 Part 310
408.....37 Part 201
409.....37 Part 201
410.....37 Part 201
18 U.S.C.
2257.....28 Part 75
2510 et seq.....15 Parts 768, 770—779, 785, 786, 790, 791, 799
3551—3586.....36 Part 242
50 Part 100
3622.....28 Part 570
5031—5042.....28 Part 571
19 U.S.C.
1490.....19 Part 4
1608.....19 Part 162
1612.....19 Part 162
1613b.....19 Part 162
20 U.S.C.
1125a.....34 Part 671
1201 et seq.....34 Parts 460, 461
1207a.....34 Part 471
1208aa.....34 Part 464
1211.....34 Parts 472, 473
1211a.....34 Parts 462, 463, 474
1211-2.....34 Parts 489, 490
1213.....34 Part 475
1213a.....34 Part 476
1213b.....34 Part 477
2301 et seq.....34 Part 403
2313.....34 Parts 401, 402
2394—2394e.....34 Part 405, 406
2396.....34 Part 408
2396m.....34 Part 409
2404.....34 Part 413
2414.....34 Part 418, 419
2415.....34 Part 491
2416.....34 Part 421
2417.....34 Part 422
2418.....34 Part 423
2419.....39 Part 424
2420.....34 Part 425
2420a.....34 Part 426
2395—2395e.....34 Part 407
2397-2397h.....34 Part 410
2401.....34 Part 411
2402.....34 Parts 411, 412
2412.....34 Part 414
2413.....34 Part 415
2414.....34 Parts 416, 417
2441.....34 Parts 408, 409, 427, 428, 429
3061—3068.....34 Part 791
3221—3282.....34 Part 562

20 U.S.C.—Con. CFR
3474.....20 Part 404
34 Part 8
4501 et seq.....45 Part 2400
5381.....34 Part 652
5386.....34 Part 652
5031—5039.....34 Part 722
5505.....40 Part 47
21 U.S.C.
136.....9 Part 130
136a.....9 Part 130
7 Part 319
321.....21 Part 348
331.....21 Part 21
346a.....40 Part 185
351.....21 Parts 21, 348
352.....21 Parts 21, 348
353.....21 Part 348
355.....21 Part 348
360.....21 Parts 21, 348
360e.....21 Part 21
360h.....21 Part 21
360i.....21 Part 21
371.....21 Parts 21, 348
374.....21 Part 21
853a.....47 Part 1
22 U.S.C.
262m-7.....31 Part 26
290f.....22 Part 1007
2381.....48 Part 710
2658.....22 Part 172
2664.....22 Part 172
3201 et seq.....15 Parts 768, 772, 773, 774, 775, 776, 777, 779, 785, 786, 790, 791, 799
3201.....15 Parts 770, 778
3926.....22 Part 172
4060.....5 Part 890
4069c.....5 Part 890
25 U.S.C.
398—398c.....43 Part 3160
2701 et seq.....25 Part 502
26 U.S.C.
61.....26 Part 1
304.....26 Part 1
458.....26 Part 1
597.....26 Part 1
832.....26 Part 1
988.....26 Part 1
1043.....5 Part 2634
1291.....26 Part 1
1361.....26 Part 1
4082.....26 Part 48
7701.....26 Part 31, 301
29 U.S.C.
206.....29 Part 1614
633a.....29 Part 1614
791.....29 Part 1614

29 U.S.C.—Con. CFR
794a....29 Part 1614
30 U.S.C.
183 et seq....43 Part 3160
185....15 Parts 770, 771, 772, 774, 786, 790, 799
31 U.S.C.
321....31 Part 26
1352....32 Part 28
483a....12 Part 1615
3103....31 Part 342
3105....31 Parts 316, 332
9701....32 Part 165
40 Part 86
33 U.S.C.
1319....40 Part 22
2701—2719....33 Part 135
2713....33 Part 136
2714....33 Part 136
2734....33 Part 161
35 U.S.C.
6....37 Part 3
200—212....45 Part 650
38 U.S.C.
224....28 Part 14
501....38 Parts 3, 14, 19, 20, 21
510....38 Part 36
2302—2308....38 Part 3
4211—4212....41 Part 60-250
5901—5905....38 Part 14
5902....38 Part 14
40 U.S.C.
486....41 Parts 101-42, 301-1
48 Part 1609
41 U.S.C.
418....48 Part 20
422....48 Parts 9900, 9903, 9904
701 *et seq*....10 Part 707
32 Part 25
42 U.S.C.
216....32 Part 626
263a....42 Parts 405, 488
294—2941-1....42 Part 60
300e....42 Parts 417, 419
300aa-1....21 Part 5
300aa-15....42 Part 100
301....45 Parts 233, 410, 416, 418, 482, 485, 488, 491
405....42 Parts 1005, 1006
602....45 Parts 204, 233, 234, 257
603....45 Parts 234, 257
606....45 Parts 233, 234
607....45 Part 233
1202....45 Part 233
1301....45 Parts 201, 301, 1355
1302....42 Parts 257, 417, 1005, 1006
1316....45 Part 201
1320a-7a....42 Parts 1005, 1006
1320b-6....42 Part 482
1320c-5....42 Part 1005
42 U.S.C.—Con. CFR
1352....45 Part 233
1382....45 Part 233
1395b-4....42 Part 403
1395d....42 Part 418
1395e....42 Part 418
1395f....42 Part 418
1395j—1395v....42 Part 405
1395k....42 Part 403
1395l....42 Parts 405, 417, 420
1395m....42 Parts 410, 421
1395x....42 Parts 418, 420, 498
1395cc...42 Parts 405, 417, 484, 498, 1001
1395hh....42 Part 405
1395uu....42 Part 421
1396....42 Part 1002
1396b....42 Part 1007
1437....24 Parts 70, 990, 963
1437c....24 Part 905
1437d....24 Parts 901, 905
1437dd....24Part 905
1480....7 Parts 1925, 1945, 1962
1870....48 Part 2509
1997e....28 Part 40
2000e-16....29 Part 1614
2012....10 Part 707
2013....10 Part 707
2021b *et seq*....10 Part 2
2021b....10 Part 171
2051....10 Part 707
2061....10 Part 707
2139a....15 Parts 768, 770, 771, 772, 773, 774, 775, 776, 777, 779, 786, 785, 790, 791, 799
2165....10 Part 707
2201....10 Part 708
48 Part 20
2201b....10 Part 707
2201i....10 Part 707
2201p....10 Part 707
2210 note....28 Part 79
2243...10 Parts 2, 40, 51, 70, 110, 140, 150
2456a....14 Part 1203b
3535....24 Parts 45, 70, 200 221, 571, 901, 963
3601....12 Part 613
3711 *et seq*....28 Part 20
48 Part 20
4001 *et seq*....44 Part 71
4028....44 Part 71
4321 *et seq*....43 Part 3160
4601 *et seq*....49 Part 24
5310....24 Part 70
5814....10 Parts 707, 708
5815....10 Parts 707, 708
5841....48 Part 20
5842....10 Part 70

42 U.S.C.—Con. CFR
5851 ..... 10 Part 40
6212 ..... 15 Parts 771, 772, 774, 786, 790, 799
6936 ..... 40 Part 265
6991 ..... 40 Part 22
7101—7352 ..... 18 Parts 24, 284, 821
7251 ..... 10 Parts 707, 708
7254—7256 ..... 10 Parts 707, 708
7254 ..... 10 Part 1021
7256 ..... 10 Part 707
7401 *et. seq.* ..... 40 Part 70
7401—7671q ..... 40 Part 52
7401—7642 ..... 40 Part 52
7411 ..... 40 Part 51
7413 ..... 40 Part 22
7414 ..... 40 Part 82
7491 ..... 40 Part 51
7524 ..... 40 Part 22
7547 ..... 40 Part 22
7552 ..... 40 Part 86
7601 ..... 40 Part 82
7602 ..... 40 Part 51
7607 ..... 40 Part 22
9609 ..... 40 Part 22
9822 note ..... 12 Part 705
10198 ..... 10 Part 72
11361 ..... 24 Part 882
11376 ..... 24 Part 575
12117 ..... 29 Part 1641
41 Part 60-742
12501 ..... 45 Parts 2500–2506
12901-12912 ..... 24 Part 574
42 Part 100

43 U.S.C.
1354 ..... 15 Parts 770, 771, 772, 786, 799
6212 ..... 15 Part 770

44 U.S.C
3506 ..... 32 Part 350

45 U.S.C.
362 ..... 20 Part 259
431 ..... 49 Part 214
438 ..... 49 Part 214

46 U.S.C.
466 ..... 15 Part 770
466c ..... 15 Parts 771, 772, 786, 790, 799
883a ..... 19 Part 4
2103 ..... 46 Part 68
10301 ..... 19 Part 4
10302 ..... 19 Part 4
10314 ..... 19 Part 4
10315 ..... 19 Part 4
12106 ..... 46 Part 68
1241e–0 ..... 46 Part 381

46 U.S.C. Appendix
1114 ..... 46 Part 381
1122 ..... 46 Part 381

46 U.S.C. Appendix—Con. CFR
1195 ..... 46 Part 221
1241 ..... 46 Part 381

47 U.S.C.
151 ..... 47 Part 63
155 ..... 47 Part 68
201—205 ..... 47 Part 63
201–4 ..... 47 Part 64
218 ..... 47 Part 63
225 ..... 47 Part 64
226 ..... 47 Part 64
227 ..... 47 Part 64
522 ..... 47 Part 68
2103 ..... 47 Part 68
12106 ..... 47 Part 68

49 U.S.C.
1302 ..... 14 Part 302
49 Part 383
1377 ..... 14 Part 201
1389 ..... 14 Part 201
1751 ..... 7 Part 246
10723 ..... 49 Part 1063
10761 ..... 49 Part 1039
11902—11904 ..... 49 Part 1039

49 U.S.C. Appendix
1601 et seq ..... 49 Part 665
1601 note ..... 49 Part 23
1608 ..... 49 Part 665
1804 ..... 49 Part 107
1805 ..... 49 Part 107
1815 ..... 49 Parts 107, 171
2219 ..... 49 Part 23
12701 *et seq.* ..... 49 Part 383

50 U.S.C.
1431 ..... 32 Part 626
1701 et seq ..... 15 Parts 777, 786, 791
31 Part 580

U.S. Statutes at Large:

48 Stat.
1070–71 ..... 47 Part 64

63 Stat.
390 ..... 41 Part 101–42

85 Stat.
164 ..... 33 Part 26

88 Stat.
1242 ..... 48 Part 20

89 Stat.
579 ..... 45 Part 233

95 Stat.
843 ..... 45 Part 233

96 Stat.
324 ..... 45 Part 233

100 Stat.
2916 ..... 45 Part 233
3190 ..... 5 Part 890
3359 ..... 45 Parts 206, 233

101 Stat.
697 ..... 42 Part 1001

101 Stat.—Con. CFR
1568 ..... 12 Part 611, 614
1638 ..... 12 Part 611
1639 ..... 12 Part 614
3131 ..... 5 Part 890
104 Stat.
523 ..... 33 Part 26
1388-335 ..... 5 Part 531
1388-336 ..... 5 Parts 531, 536
1462 ..... 5 Part 575
1466 ..... 5 Parts 530, 531, 550, 575
1469 ..... 5 Part 550
1516 ..... 32 Parts 626, 627
2064 ..... 22 Part 193
2399 ..... 40 Parts 51, 52, 60
5027 ..... 22 Part 41
105 Stat.
661 ..... 22 Part 51
820 ..... 22 Part 51
1234 ..... 31 Part 555
2208 ..... 33 Part 26
2236 ..... 12 Parts 215, 225
Public Laws:
98-511 ..... 34 Part 471
98-524 ..... 34 Part 491
100-654 ..... 5 Part 890
100-690 ..... 32 Part 25
101-12 ..... 5 Part 772
101-513 ..... 5 Part 890
101-516 ..... 23 Part 1212
101-624 ..... 7 Parts 1477, 1478
101-625 ..... 24 Part 901
102-140 ..... 13 Part 122
102-143 ..... 23 Part 1212
102-229 ..... 7 Parts 1477, 1478

CFR
Executive Orders:
10577 ..... 29 Part 1614
11222 ..... 29 Part 1614
11476 ..... 32 Parts 750, 751, 756, 757
11478 ..... 29 Part 1614
11912 ..... 15 Parts 770, 771, 772, 774, 786, 790, 799
12002 ..... 15 Parts 768, 771, 773, 775, 776, 777, 778, 779, 785, 790, 791
12058 ..... 15 Parts 768, 770, 771, 773, 775, 776, 777, 778, 779, 785, 790, 791
12106 ..... 29 Part 1614
12107 ..... 22 Part 1007
12163 ..... 48 Part 710
12214 ..... 15 Parts 771, 773, 775, 785, 790, 791
12333 ..... 32 Part 355
12356 ..... 32 Part 350
12600 ..... 5 Part 294
12674 ..... 5 Parts 735, 2638 24Part 0
12730 ..... 15 Part 790
12731 ..... 5 Parts 735, 2634, 2638
12735 ..... 15 Parts 768, 773, 775, 777, 785, 790, 791
12777 ..... 33 Parts 135, 136
12779 ..... 31 Part 580
12787 ..... 32 Part 340
Reorganization Plans
1978 Plan No. 1 ..... 29 Part 1614

Removals from Table I, August 1992

This table lists the sections of the U.S. Code, U.S. Statutes at Large, Public Laws, and Presidential documents which are being removed from Table I as a result of documents published in the **Federal Register** during January through August 1992.

Table I is in the CFR Index and Finding Aids revised as of January 1, 1992. Removals during 1991 are in the December 1991 LSA (List of CFR Sections Affected).

In order to determine the **Federal Register** page number of a parallel CFR citation, consult this LSA and the appropriate Annual Issue of the LSA for that CFR title.

U.S. Code:	CFR
2 U.S.C.	
441i	11 Part 110
5 U.S.C.	
133z-15 note	15 Part 907
504	32 Part 155
551.et seq	14 Part 302
552	4 Part 303
	45 Parts 2000, 2001, 2002, 2005
552a	32 Parts 287a, 295c
552a note	45 Part 205
553	46 Part 520
	49 Part 1053
559	49 Part 1053
1104	5 Part 890
5307	5Part 531
5701—5709	41 Part 304-1
7701	5 Parts 531, 890
8337	5 Part 831
8343a	5 Part 831
8345	5 Part 831
8457	5 Part 213
5 U.S.C. Appendix	
I	44 Part 361
III	5 Parts 2634, 2635, 2638
IV	5 Parts 2634, 2635, 2638
7 U.S.C.	
7	17 Part 20
12a	17 Part 20
75a	7 Part 810
76	7 Part 810
105dd	7 Part 302
136i	40 Part 22
136m	40 Part 22
150ee—150ff	7 Part 302
161—162	7 Part 302
164—167	7 Part 302
263a	42 Parts 417, 483, 484
263b-263n	Part 14
516	7 Part 34
901—950	7 Part 1700
1153	7 Part 718
1314	7 Part 718
1375	7 Part 718
1375	7 Part 720
1421	7 Part 720
1441	7 Part 720

7 U.S.C.—Con.	CFR
1444	7 Part 720
1445b-1	7 Part 720
1705	22 Part 211
1721	22 Part 211
1722	22 Part 211
1723	22 Part 211
1989	7 Parts 1863, 1866
3507	7 Part 720
8 U.S.C.	
1153 note	22 Parts 41, 43
1187	22 Part 41
1301	42 Part 417
1392	17 Part 20
1356	8 Part 103
10 U.S.C.	
78	12 Part 263
113	32 Parts 278, 282
125	32 Part 174
131	32 Part 626
133	32 Parts 174, 208
2301—2314	32 Part 591
2733	32 Parts 750, 751
3012	32 Part 591
5013	32 Part 750
5031	32 Parts 750, 751, 757
7430	15 Part 799
8012	32 Part 860
12 U.S.C.	
1 *et seq.*	12 Part 4
375a	12 Part 337
375b	12 Part 337
1395	42 Part 417
1464	12 Part 325
1715	24 Parts 204, 221
1715l note	24 Part 248
1715z-11	24 Part 200
1821	12 Part 337
1831i	12 Part 225
2221	12 Part 611
2243	12 Part 603
2252	12 Part 603
3331-51	12 Part 323
3535	24 Part 200

	CFR
15 U.S.C.	
77c	17 Part 230
77d	17 Part 230
77e	17 Part 230
77f	17 Part 240
77h	17 Part 240
77s	17 Part 260
77t	17 Part 260
77ddd	17 Part 260
77hhh	17 Part 260
78d-1	17 Part 260
78w	17 Part 260
79g	17 Part 250
79l	17 Part 250
79t	17 Part 260
80a-37	17 Part 260
77nnn	17 Part 269
313	15 Parts 906, 945
717 et seq	18 Part 281
717—717w	18 Part 159
717i	18 Part 155
717o	18 Part 155
751 et seq	10 Part 220
761 et seq	10 Part 490
764	10 Part 445
766	10 Part 445
772	10 Part 445
787 et seq	10 Part 220
791	17 Part 250
7170	18 Parts 50, 160
16 U.S.C.	
263b—263n	21 Part 14
460d	33 Part 222
551	50 Part 100
590	7 Part 720
668dd et seq	36 Part 242 50 Part 100
668dd—ee	43 Part 3100
825c	18 Part 160
825h	18 Part 160
551	50 Part 100
704	50 Part 14
791a—825r	18 Part 37
791—828c	18 Part 375
796	18 Part 103
797	18 Part 103
816	18 Part 24
817	18 Parts, 24, 42
825	18 Part 103
825c	18 Parts 50, 103, 160
825g	18 Part 103
825h	18 Parts 24, 50, 103, 160
1311	7 Part 720
1506	7 Part 720
2103	7 Part 720
2205	7 Part 720
2601 et seq	18 Part 375
2601—2645	18 Part 385

	CFR
16 U.S.C.—Con.	
3101 et seq	36 Part 242 43 Part 3100 50 Part 100
4223—4244	50 Part 14
18 U.S.C.	
7	36 Part 242 50 Part 100
926	27 Parts 47, 179
3559	36 Part 242 50 Part 100
3571	36 Part 242 50 Part 100
20 U.S.C.	
1135	34 Part 630
1135a-2	34 Part 630
1135e—1135e-1	34 Part 630
1201 et seq	34 Part 425, 426
1207a	34 Part 431
1211	34 Part 432
1211a	34 Parts 433, 434, 435
1213	34 Part 436
1213a	34 Part 437
1213b	34 Part 438
1444	34 Part 324
2301 et seq	34 Part 401
2313	34 Part 410
2401	34 Part 416
2402	34 Part 416
2404	34 Part 417
2411	34 Part 414
2415	34 Part 411
2417	34 Part 415
2441	34 Parts 407, 408, 409
3281—3341	34 Part 562
21 U.S.C.	
357	21 Parts 536, 539, 540
360b	21 Parts 536, 539, 540, 544, 546, 548, 555
22 U.S.C.	
287c	31 Part 530
501	15 Part 906
2778	27 Part 179
4050	5 Part 890
4069c	5 Part 890
5001 et seq	15 Parts 768, 773, 775, 786
25 U.S.C.	
398—398e	43 Part 3160
2623	34 Part 263
26 U.S.C.	
1043	5 Part 2634
6091	27 Part 179
6511	27 Part 179
6676	27 Part 179
6805	27 Part 179
30 U.S.C.	
181 et seq	43 Part 3160
301-306	43 Part 3100

CFR

31 U.S.C.
240—243.....32 Part 756
483a.....43 Part 3100
711.....4 Part 22
753.....31 Part 342
754b.....31 Part 342
757c.....31 Parts 316, 332
1352.....32 Part 282
1353.....41 Part 304-1
3529.....4 Part 22
3701—3721...32 Parts 750, 751, 753, 757
3720A.....20 Part 404
9701.....18 Part 159

33 U.S.C.
540.....33 Part 222
709.....33 Part 222
883d—883f.....15 Part 906
884.....15 Part 906
1361.....40 Part 22

35 U.S.C.
200 et seq.....45 Part 650

38 U.S.C.
210.....38 Part 14
223.....28 Part 14
2011—2012.....41 Part 60-250
3401—3405.....38 Parts 14, 19
5901—5905.....38 Part 14

40 U.S.C.
471 et seq.....43 Part 3100
486.....41 Part 101-14

40 U.S.C. Appendix
401.....7 Part 720

41 U.S.C.
506.....10 Part 417
701 et seq.....32 Part 280
45 Part 2016

42 U.S.C.
216.....42 Part 417
263a...42 Parts 410, 417, 482, 483, 484, 488, 493
263b—263n.....21 Part 5
294—294l.....42 Part 60
300e.....42 Part 417
300e—300e-17.....42 Part 417
300g-3.....40 Part 22
300aa-1—300ff.....21 Part 5
1301.....42 Part 417
1395.....42 Part 417
1395c—1395f.....42 Part 418
1395g.....42 Part 418
1395m.....42 Part 410

42 U.S.C.—Con. CFR
1395x—1395cc.....42 Part 418
1395cc.....42 Parts 417, 420, 498
1395hh.....42 Part 488
1437g.....24 Part 990
1480.....7 Parts 1863, 1866
1997.....28 Part 40
2021b.....10 Part 171
2139.....10 Part 110
2234.....10 Part 70
2301.....34 Part 401
2301 et seq.....34 Part 401
2313.....34 Part 410
2401.....34 Part 416
2402.....34 Part 416
2404.....34 Part 417
2411.....34 Part 412
2413.....34 Part 414
2415.....34 Part 411
2417.....34 Part 415
2441.....34 Part 407
2651-53.....32 Part 757
3543.....24 Part 200
3544.....24 Part 200
3535.....24 Parts 50, 571
4013.....44 Part 71
4331 et seq.....43 Part 3160
4332.....24 Part 50
4601.....49 Part 24
4601 note.....49 Part 24
6201 et seq.....10 Parts 220, 490
6341—6346.....10 Part 445
7101 et seq....10 Parts 220, 456, 490, 1001
7101—7352.....18 Parts 37, 284
7102—7352.....18 Part 159
7112.....10 Part 595
7151.....10 Part 445
7158.....10 Part 445
7178.....18 Part 375
7191.....10 Part 595
7254.....10 Part 595
7401—7671q.....40 Part 52
7401—7642.....40 Part 52
7407.....40 Part 51
8101 et seq.....12 Part 932
8211 et seq.....10 Part 456
9205.....10 Part 417

43 U.S.C.
1334.....18 Part 159
1701 et seq.....43 Part 3100
1811 et seq.....33 Part 136

	CFR
43 U.S.C.—Con.	
1811–1824	33 Part 135
6212	15 Part 770
44 U.S.C.	
3504	27 Part 47
45 U.S.C.	
228j	20 Part 259
446	15 Part 777
46 U.S.C.	
1114	46 Part 381
1122	46 Part 381
1241	46 Part 381
1279b	46 Part 298
46 U.S.C. Appendix	
401	7 Part 720
804	46 Part 520
817	46 Part 520
841	46 Part 520
844	46 Part 520
1716	46 Part 520
47 U.S.C.	
158	47 Part 1
201	47 Part 64
214	47 Part 63
225	47 Part 64
49 U.S.C.	
304	49 Part 1020
320	49 Part 1020
1302	14 Part 202
1323	14 Part 302
1324	14 Part 202
1368	14 Part 202
1371	14 Part 202
1372	14 Part 202
1373	14 Part 202
1377	14 Part 202
3102	49 Part 383
10321	49 Part 1053
49 U.S.C. Appendix	
2040	49 Part 199
2505	49 Part 383
50 U.S.C.	
98c	41 Part 101–14
98e	41 Part 101–14
1512	32 Part 626
1514	32 Part 626
1702	15 Part 791
1704	15 Part 791
50 U.S.C. Appendix	
2154	41 Part 101–14
2168	4 Parts 301—305, 331, 332, 351, 400—418, 420
2401 et seq	15 Parts 786, 799
U.S. Statutes at Large:	
48 Stat.	
1066	47 Part 64
1070	47 Part 64
49 Stat.	
647	20 Part 404 45 Part 201
63 Stat.	
390	41 Part 101–14
66 Stat.	
173	8 Part 251
182	8 Part 251
195	8 Part 251
219	8 Part 251
220	8 Part 251
68 Stat.	
454	22 Part 211
72 Stat.	
737	14 Part 1302
742	14 Part 302
743	14 Parts 201, 204, 302
754	14 Parts 201, 204, 302
757	14 Parts 201, 302
758	14 Parts 201, 302
760	14 Part 302
763	14 Part 302
766	14 Part 204
769	14 Part 201
770	14 Part 302
771	14 Part 201
783	14 Part 302
788	14 Part 302
794	14 Part 302
76 Stat.	
394	17 Part 202
79 Stat.	
1127	15 Part 6
84 Stat.	
772	14 Part 302
86 Stat.	
1280	15 Part 932
90 Stat.	
1013	15 Part 932
92 Stat.	
1732	14 Part 204
3350	18 Part 281
94 Stat.	
611 et seq	10 Part 456
97 Stat.	
35	43 Part 3100 45 Parts 719
719	45 Parts 2001, 2002
100 Stat.	
1890	18 Part 381
3063	45 Parts 2001, 2002
3190	5 Part 890
3207	45 Part 2005
101 Stat.	
1331	8 Part 245a
1744	5 Part 890
3131	5 Part 890

CFR

103 Stat.
511 ..... 12 Part 34
104 Stat.
1388 ..... 49 Part 245
1388-336 ..... 5 Part 531
5027 ..... 22 Part 41
5089 ..... 37 Part 201
5131-31 ..... 37 Part 201
Public Laws:
93-400 ..... 32 Part 169a
95-87 ..... 10 Part 320
95.91 ..... 10 Part 320
95-369 ..... 31 Part 123
95-454 ..... 5 Part 213
95-521 ..... 5 Part 735
95-617 ..... 10 Part 320
18 Part 281
97-35 ..... 43 Part 3100
98-101 ..... 45 Parts 2001, 2002, 2015
98-150 ..... 5 Part 735
99-58 ..... 15 Part 777
99-64 ..... 15 Part 777
99-194 ..... 45 Part 2015
99-251 ..... 5 Part 831
99-412 ..... 10 Part 456
100-93 ..... 42 Part 1001
100-180 ..... 15 Part 777
100-203 ..... 5 Part 831
7 Part 1700
100-204 ..... 8 Part 245a
100-233 ..... 12 Part 611
100-418 ..... 15 Parts 777, 790, 791
100-449 ..... 15 Part 777
100-654 ..... 5 Part 890
100-690 ..... 32 Part 280
45 Part 2016
101-73 ..... 12 Parts 772, 1609
101-144 ..... 12 Part 705
101-147 ..... 7 Part 246

Public Laws—Con. CFR
101-508 ..... 5 Part 831
101-510 ..... 32 Parts 626, 627
101-513 ..... 5 Part 870
22 Part 193
Presidential Documents:
Executive Orders:
10480 ..... 41 Part 101-14
10485 ..... 18 Part 159
11228 ..... 5 Part 831
11246 ..... 31 Part 12
11281 ..... 31 Part 520
11322 ..... 31 Part 530
11419 ..... 31 Part 530
11514 ..... 14 Part 302
24 Part 50
11717 ..... 15 Part 6
11790 ..... 10 Parts 220, 445, 490
11912 ..... 10 Part 490
11991 ..... 24 Part 50
12009 ..... 10 Parts 220, 445, 490, 595, 1001
18 Parts 2, 4, 8, 16, 35, 152, 154, 157, 159, 260, 271, 281, 292, 300, 375, 381, 385, 821
12123 ..... 33 Part 135
12127 ..... 44 Part 71
12155 ..... 41 Part 101-14
12525 ..... 15 Parts 777, 790, 791
12532 ..... 15 Parts 768, 773, 775, 786, 799
12543 ..... 15 Part 790
12549 ..... 42 Part 2016
12571 ..... 15 Parts 768, 772, 773, 774, 775, 786, 799
Reorganization Plans:
1965 Plan No. 2 ..... 15 Part 907
1970 Plan No. 3 ..... 14 Part 202
40 Part 180

1991

56 FR Page	
29889-30306	July 1
30307-30482	2
30483-30678	3
30679-30856	5
30857-31042	8
31043-31304	9
31305-31532	10
31533-31854	11
31855-32060	12
32061-32318	15
32319-32498	16
32499-32950	17
32951-33188	18
33189-33366	19
33367-33702	22
33703-33838	23
33839-34002	24
34003-34140	25
34141-35798	26
35799-35996	29
35997-36078	30
36079-36722	31
36723-36996	Aug. 1
36997-37138	2
37139-37266	5
37267-37452	6
37453-37640	7
37641-37820	8
37821-38070	9
38071-38318	12
38319-40218	13
40219-40480	14
40481-40742	15
40743-41054	16
41055-41280	19
41281-41430	20
41431-41620	21
41621-41746	22
41747-41918	23
41919-42220	26
42221-42522	27
42523-42676	28
42677-42918	29
42919-43546	30
43547-43688	Sep. 3
43689-43860	4
43861-43994	5
43995-45880	6
45881-46106	9
46107-46220	10
46221-46364	11
46365-46522	12
46523-46718	13
46719-46976	16
46977-47122	17
47123-47350	18
47351-47670	19
47671-47898	20
47899-48094	23
48095-48414	24
48415-48722	25
48723-49130	26
49131-49386	27
49387-49660	30
49661-49836	Oct. 1
49837-50028	2
50029-50234	3
50235-50472	4
50473-50642	7
50643-50808	8
50809-51144	9
51145-51316	10
51317-51630	11
51631-51822	15
51823-51964	16
51965-52186	17
52187-52442	18
52443-54528	21
54529-54770	22
54771-55050	23
55051-55194	24
55195-55436	25
55437-55594	28
55595-55794	29
55795-55976	30
55977-56144	31
56145-56288	Nov. 1
56289-56460	4
56461-56566	5
56567-56918	6
56919-57230	7
57231-57480	8
57481-57572	12
57573-57792	13
57793-57968	14
57969-58172	15
58173-58298	18
58299-58490	19
58491-58634	20
58635-58840	21
58841-59204	22
59205-59848	25
59849-60044	26
60045-60892	27
60893-61108	29
61109-61346	Dec. 2
61347-63398	3
63399-63626	4
63627-63860	5
63861-64184	6
64185-64468	9
64469-64550	10
64551-64700	11
64701-64938	12
64939-65170	13
65171-65414	16

65415–65676	17
65677–65796	18
65797–65978	19
65979–66338	20
66339–66556	23
66557–66778	24
66779–66952	26
66953–67138	27
67139–67466	30
67467–67716	31

1992

57 FR Page	
1–172	Jan. 2
173–328	3
329–516	6
517–600	7
601–754	8
755–1068	9
1069–1210	10
1211–1364	13
1365–1634	14
1635–1856	15
1857–2006	16
2007–2212	17
2213–2430	21
2431–2672	22
2673–2822	23
2823–2978	24
2979–3110	27
3111–3270	28
3271–3514	29
3515–3706	30
3707–3908	31
3909–4146	Feb. 3
4147–4356	4
4357–4542	5
4543–4690	6
4691–4834	7
4835–4924	10
4925–5050	11
5051–5226	12
5227–5364	13
5365–5786	14
5787–5972	18
5973–6066	19
6067–6180	20
6181–6284	21
6285–6456	24
6457–6552	25
6553–6662	26
6663–6788	27
6789–7314	28
7315–7530	Mar. 2
7531–7644	3
7645–7874	4
7875–8058	5
8059–8256	6
8257–8396	9
8397–8568	10
8569–8718	11
8719–8834	12
8835–9040	13
9041–9166	16
9167–9380	17
9381–9500	18
9501–9648	19
9649–9972	20
9973–10118	23
10119–10280	24
10281–10414	25
10415–10608	26
10609–10736	27
10737–10800	30
10801–10972	31
10973–11260	Apr. 1
11261–11424	2
11425–11552	3
11553–11670	6
11671–11904	7
11905–12176	8
12177–12402	9
12403–12694	10
12695–12862	13
12863–12988	14
12989–13266	15
13267–13622	16
13623–14320	17
14320–14474	20
14475–14636	21
14637–14790	22
14791–15000	23
15001–15216	24
15217–17844	27
17845–18078	28
18079–18386	29
18387–18796	30
18797–19062	May 1
19063–19248	4
19249–19362	5
19363–19514	6
19515–19790	7
19791–20024	8
20025–20190	11
20191–20394	12
20395–20626	13
20627–20734	14
20735–20954	15
20955–21186	18
21187–21346	19
21347–21586	20
21587–21720	21
21721–21888	22
21889–22156	26
22157–22408	27
22409–22642	28
22643–23042	29
23043–23134	June 1

23135-23300	2
23301-23522	3
23523-23924	4
23925-24178	5
24179-24344	8
24345-24538	9
24539-24748	10
24749-24934	11
24935-26602	12
26603-26766	15
26767-26920	16
26921-27140	17
27141-27344	18
27345-27676	19
27677-27888	22
27889-28032	23
28033-28456	24
28457-28582	25
28583-28776	26
28777-28996	29
28997-29180	30
29181-29428	July 1
29429-29628	2
29629-29782	6
29783-30098	7
30099-30378	8
30379-30634	9
30635-30896	10
30897-31088	13
31089-31302	14
31303-31428	15
31429-31628	16
31629-31946	17
31947-32148	20
32149-32412	21
32413-32684	22
32685-32878	23
32879-33096	24
33097-33266	27
33267-33424	28
33425-33622	29
33623-33856	30
33857-34060	31
34061-34200	Aug. 3
34201-34494	4
34495-34664	5
34665-34850	6
34851-35454	7
35455-35744	10
35745-35980	11
35981-36350	12
36351-36586	13
36587-36886	14
36887-37078	17
37079-37392	18
37393-37682	19
37683-37868	20
37869-38236	21
38237-38402	24
38403-38576	25
38577-38742	26
38743-39096	27
39097-39350	28
39351-39596	31

○

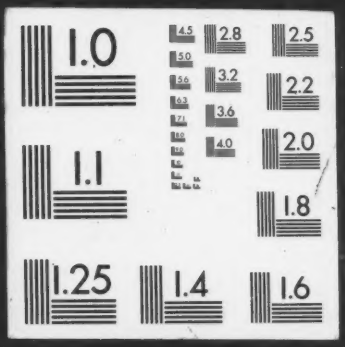
1.0
2.8
2.5
4.5
5.0
5.6
3.2
2.2
6.3
7.1
3.6
8.0
4.0
2.0
1.1
1.8
1.25
1.4
1.6

THIS PERIODICAL MAY BE COPYRIGHTED, IN WHICH CASE THE CONTENTS REMAIN THE PROPERTY OF THE COPYRIGHT OWNER. THE MICROFORM EDITION IS REPRODUCED BY AGREEMENT WITH THE PUBLISHER. DUPLICATION OR RESALE WITHOUT PERMISSION IS PROHIBITED.

UNIVERSITY MICROFILMS INTERNATIONAL,
ANN ARBOR, MICHIGAN